

---

**Basketball**  **1966-67**

UNIVERSITY OF NEBRASKA

TV  
RADIO  
PRESS



The 1965-66 basketball season was highlighted not only by the splendid record posted by the Huskers, not only by the records that were toppled by the conference's Cinderella team, and not only by the entrance of Nebraska into the elite of the nation's basketball clubs.

One of the highest tributes paid to the Nebraska team with the naming of Joe Cipriano, head coach for three years, as the 1966 "Big Eight Coach of the Year."

# GENERAL INFORMATION

- School**—University of Nebraska  
**Founded**—February 15, 1869  
**Nickname**—Cornhuskers, Huskers, Big Red  
**School Colors**—Scarlet and Cream  
**Conference**—Big Eight  
**Chancellor**—Dr. Clifford M. Hardin  
**Location**—Lincoln, Nebraska (pop. 150,241; Lancaster County, 177,165)  
**Enrollment**—17,051  
**Director of Pep Band**—Prof. Jack Snider  
**Telephone**—477-8711 (Sports Information 2271-72; Basketball office 2265-66)  
**Home Court**—The Coliseum (8500)

## CORNHUSKER STAFF

Big Eight Faculty Representative .....	Vice Chancellor Merk Hobson
Director of Athletics .....	Tippy Dye
Ticket Director .....	Jim Pittenger
Athletic Business Manager .....	William Fisher
Head Basketball Coach .....	Joe Cipriano
Assistant Basketball Coach .....	Ed Stevens
Assistant and Freshman Coach .....	Glenn Potter
Student Manager .....	Ken Wamsley
Head Trainer .....	Paul Schneider
Sports Information Director .....	Don Bryant
Student Assistant .....	Larry Eckholt
Concessions Director .....	H. H. "Ike" Hanscom

### HOW TO OBTAIN PRESS AND RADIO ACCOMMODATIONS

All requests for press, radio, photographers and scouts working basketball games at the University of Nebraska's Coliseum should be directed to Don Bryant, Sports Information Director, 201 Coliseum, University of Nebraska, 68508. The phone is 477-8711, Ext. 2271-2.

This brochure has been prepared and edited by Larry Eckholt, student assistant to Don Bryant, for your information. Additional facts and pictures may be obtained by writing the Sports Information Office at the University.

## THE OUTLOOK

**The outlook for Nebraska** is good this year and the Huskers have been tabbed as the team to beat in the Big Eight conference.

Speed and quickness are Nebraska's greatest assets returning this year, followed closely by experience. Joe Cipriano will have four returning starters to begin where Nebraska left off last year—knocking on the conference championship door.

Nebraska will have four of the top five scorers and the top four rebounders from last year's team return: Tom Baack, Nate Branch, Stuart Lantz and Willie Campbell.

On the deficit side—Cipriano must find a team leader to replace Grant Simmons. The run-run offense, depending on the fast break, and the press defense, both used consistently by Nebraska, need a sharp leader to make them work.

Also, with Fred Hare sitting the year out because of knee surgery, and the graduation of Coley Webb, it will be necessary for Cipriano to find his bench strength.

**But the Huskers** will gain the services of three top men from the freshman team: Roger Leitner (he averaged 19.1 ppg), Bob Wagner, and Dan Shaver. All three have molded to the Cipriano-style quite well.

Frank Empkey (6-8) and Charles Stone (6-9) have gained polish and are expected to see more action this year, giving Nebraska much-needed height. Ernie Strasil, red-shirted last year, will see action this year.

Last year Cipriano was most worried about the lack of height and subsequently, the lack of rebounds. But Lantz and Branch proved to battle for the rebounds, even out-jumping the best and tallest of them.

"We're in the same situation because we lack a big, strong center for offense and rebounding," says Cipriano. "But we'll depend on our quickness and our speed to pull us through the season."

Also helping the Huskers is a pre-conference schedule that includes five home games (only one road game) and the Vanderbilt Invitational which will give Nebraska a taste of tournament pressure before heading to Kansas City for the Big Eight Tournament.

A contest with the University of Prague basketball team precedes regular conference play.

Nebraska's balance and its versatility will make it the tough team that is expected.

## COACH CIPRIANO ON THE 1966 - 67 CORNHUSKERS

"We're going to miss Grant Simmons, both offensively and defensively, but we do have some alternatives for filling his spot. Hopefully, Jim Damm or Ron Simmons will over there.

"However, if Leitner or Empkey would develop at forward, that would free Branch for guard.

"We are fortunate that we do have that are versatile enough to play a number of positions. Again this year, we will depend on speed.

"We have four sophomores who lettered last year and we can't help but think that we are going to be improved. We do lack bench strength.

"We feel we can have a better team, but our opponents are going to be better, too."

## COACH CIPRIANO ON THE CONFERENCE RACE

"This is the first year since I've been at Nebraska that I feel there are six teams able to win the conference race.

"Kansas has a lot of good returning people and they are going to surprise. Iowa State, Colorado, Oklahoma, Kansas State are all going to be better.

"Perhaps Oklahoma State is a year away from being a challenger, but they should be improved. And Missouri is an unknown because of so many Junior College transfers.

"I think it is going to be tough to tumble the champ out of this year's conference."

---

**EMPHASIS ON YOUTH . . .** that, in a nutshell, is a summation of the University of Nebraska basketball staff.

Headed by Joe Cipriano, 35, Nebraska basketball uses the modern approach to the sport utilizing the fast break and the press-defense as major weapons.

Ed Stevens, 26, and Glenn Potter, 28, assist Cipriano this year.

Joel Kortus, 22, will again help Potter with the Husker yearlings. Kortus played for Nebraska in 1964-65.

## TIPPY DYE



**Tippy Dye**, Nebraska's athletic director whose leadership has made the University a national powerhouse, has an illustrious basketball background.

Before coming to Nebraska in 1961, Dye was athletic director at Wichita State for three years where he built a powerful basketball program.

Dye was head basketball coach at the University of Washington for nine years. His teams won the northern division of the Pacific Coast Conference six times, won two championships and won the western NCAA Regional in 1953.

**Among the notables** that he coached at WU was Joe Cipriano.

Dye was a three sport athlete at Ohio State. He was all conference quarterback, all conference and All America basketball player despite the fact he was only 5-7 and weighed 140 lbs.

After a brief period with the AFL, Dye moved to the college ranks as basketball coach and assistant football coach at Brown. He returned to Ohio State in 1942.

After serving in the Navy he returned to Ohio State until 1950, when his Buckeyes recorded a 22-4 season, winning the Big Ten and making it to the NCAA playoffs.

The 51-year-old director and his wife Mary have two children: Stephanie and Tippy, Jr.

# NEBRASKA COACHES

## JOE CIPRIANO

**Nebraska basketball** coach Joe Cipriano has a reputation for getting the job done—something's he's proved both as a player and a coach.

Cipriano came to Nebraska in 1963 when Cornhusker cage fortunes were at a low-ebb. Nebraska Athletic Director Tippy Dye, who had coached "Slippery Joe" during his fabulous career at the University of Washington, gave Cipriano the rebuilding task.

Three years later Cipriano had built the team that Nebraska fans had been waiting for. For in the 1965-66 cage season the Huskers finished their best in 45 years.



Joe Cipriano

**Cipriano came to Nebraska** from Idaho where his teams posted a rebuilding trail much like Nebraska's: 10-16, 13-13 and 20-6 records. With his three year record at Nebraska (7-18, 10-15, 20-5) Cipriano's won-lost record broke in the winning percentage with 80 victories and 73 defeats.

Playing for Dye at Washington, Cipriano led the Huskies to three straight Pacific Coast division titles and one loop crown. Later he served as player-coach of the AAU Buchan Bakers which toured Europe, Hawaii, and the Far East. After a short term at high school coaching Cipriano returned to Washington as freshman coach on Dye's staff.

Cipriano is married to his high school and college sweetheart, the former Arlene Johnson, and they have three children, Randy, Tamsen, Janice.

## GLENN POTTER

Glenn Potter came to Nebraska with head coach Joe Cipriano in 1963. He is now serving as freshman coach and helps coach the varsity.



Glenn Potter

Potter and Cipriano were associated at the University of Idaho when Cipriano was head coach there. Potter served as Cipriano's assistant during the 1960-61 season while working on his Masters Degree in secondary education.

Potter played basketball at Idaho, graduating in 1960. After completing his eligibility, he coached one season of freshman basketball at Idaho. Dave Strack, now head coach at the University of Michigan, was then coach at Idaho.

For two years Potter served in the U. S. Army. There he coached the 1962-63 Ft. Hood (Tex.) team to an outstanding 56-10 season.

Potter is also in charge of eligibility and of tutoring for University of Nebraska athletes.

He is married to the former Mary Beckstead and they have three children: Lori, Steven and Jennifer.

## ED STEVENS

New to the Husker basketball staff this year is Ed Stevens, who replaces Bob Gates—athletic director at Pershing College in Beatrice.



Ed Stevens

Stevens was a graduate assistant on the Husker staff last year which continued his record of being connected with teams that have won 20 or more games in the last eight years.

A star player at Nebraska Wesleyan—he lettered three years in basketball and one in track—the Plainsman posted records of 20-8 and 23-4 during his junior and senior years. While in high school at Upton, Wyoming, he played on teams that won 20 or more games three straight years.

Following his graduation from Wesleyan he coached at Eagle-Alvo, near Lincoln, where his team had a 20-2 mark and was the highest scoring team in the state (83 ppg) during the 1963-64 season. The following year he skippered Madison to the runner-up spot in the State Class "B" Tournament with a 21-3 record.

Stevens is presently working on his doctorate degree in educational psychology. In addition to his coaching duties he helped to establish a chapter of the Fellowship of Christian Athletes at Nebraska, is executive director of the Extra Point Club and serves as freshman baseball coach.

Stevens is married to the former Linda Loewenstein of Shelton, Nebraska.



## HUSKERS 65-66 REVISITED

**Nebraska** opened the 1965-66 season by blasting Wisconsin 101-88 at Madison. The output for the Huskers set a new school scoring record. The Huskers returned to Lincoln to open the home season and tripped Oregon State, who later won the AAWU conference, 75-63. And fans were watching the best basketball team in 45 years at Nebraska develop.

California handed Nebraska its first loss of the season 87-71 with 70 per cent shooting from the field. The following night the Huskers avenged that loss with a 70-68 victory. Nebraska's record stood at 3-1.

Texas, South Dakota and Stanford fell at home to the Huskers before they headed for Kansas City to the 1965 Big Eight pre-season Tournament.

Missouri forced the Huskers into overtime in the first round but the Huskers squeezed a 69-67 victory. Nebraska bombed Oklahoma 92-79 and made it to the finals of the tournament for the first time in its twenty-year-history. But Kansas forced the Huskers to play their game and Nebraska lost 71-61.

**However the Huskers** showed their potential and for the first time in recent history were considered to be in the thick of the Big Eight race.

The Huskers opened the regular conference by edging Iowa State 76-74 in Ames. At home the Huskers trounced Missouri 82-60, the largest margin of victory of a Cipriano-coached Nebraska team.

The stiffest test for the Huskers was to be Kansas State, highly rated in some pre-season polls, but the Huskers ran up a twenty point lead at half-time and won 82-71. Kansas came to Lincoln, also undefeated in the Big Eight, but the Huskers scored their biggest victory of the season by downing the Jayhawks 83-75.

**Nebraska** moved into the national ratings for the first time in its basketball history.

Oklahoma and Oklahoma State succumbed to the Huskers in the first two games of a three game journey through Oklahoma. Oklahoma City piled a fifteen point advantage on the Huskers midway in the second half but Nebraska fought back, only to lose in overtime, 85-81. Iowa State, Missouri and Colorado were just stepping stones to the Big game of the year—Nebraska at Kansas. The Jayhawks needed this victory to stay in the race. And whether Nebraska lost by one or a hundred, the worst they would be is tied for first place. The Huskers were completely out of the contest and lost 110-73.

The Huskers rebounded the following week to beat K-State 79-69 before 8,333 wildly screaming fans. It was the first time Nebraska beat the Wildcats in both season games since 1935-36.

Colorado ruined Nebraska's chances of tying Kansas for the Big Eight title by beating the Huskers 95-88 in Boulder. But Nebraska's Cinderella team closed the season at home to trounce Oklahoma State 85-64, the most points ever scored against an Oklahoma State team.

### Post Season Honors

Nebraska's entire starting line-up received some kind of post season honor:

GRANT SIMMONS—All-American, District 5, 1st team; All-Conference, 1st team; All-Big Eight Tournament, 1st team.

NATE BRANCH—All-American, Honorable Mention.

TOM BAACK—All-Conference, Honorable Mention.

WILLIE CAMPBELL—All-Conference, Honorable Mention.

STUART LANTZ—SOPHOMORE OF THE YEAR, 2nd place.

---

## BIG EIGHT TELEVISION SCHEDULE

The University of Nebraska basketball team will have four Big Eight conference games televised this season—two home games and two away.

The Jan. 14 game with Colorado and the Mar. 4 game with Kansas (which proved last year to be a pivotal game in the conference race) will be aired at 1:00 p.m. CST. Tipoff will be at 1:15 p.m.

The complete Big Eight television schedule:

- Jan. 7—Iowa State at Missouri
- Jan. 14—**Colorado at Nebraska**
- Jan. 21—Kansas State at Oklahoma State
- Jan. 28—Oklahoma at Iowa State
- Feb. 4—Colorado at Oklahoma
- Feb. 11—Kansas at Kansas State
- Feb. 18—**Nebraska at Iowa State**
- Feb. 25—Missouri at Kansas
- Mar. 4—**Kansas at Nebraska**
- Mar. 11—**Nebraska at Colorado**

Air Time: 1:00 p.m. (Local Time)

Tipoff: 1:15 p.m. (Local Time)

# HUSKER OPPONENTS

## UNIVERSITY OF OREGON

**Name of School:** University of Oregon

**Location:** Eugene, Oregon

**Enrollment:** 13,000

**President:** Arthur S. Fleming

**Conference:** Athletic Association of Western Universities

**Home Court:** McCarthur Court (10,500)

**Athletic Director:** Leo Harris

**Sports Information Director:** Hal Childs

**Nickname:** Ducks, Webfoots

**Colors:** Green and Yellow

**Head Coach:** Steve Belko

**Assistant Coach:** Frank Arnold

**1966-67 Outlook:** The Webfoots lost the heart of their team when All America Jim Barnett was the all-time scoring leader at Oregon and a superb playmaker. He will be difficult to replace on both courts. Top returnees are 6-2 senior guard Nick Jones, 6-7 junior center John Pinkstaff and 6-6 senior Bill Thomas. Jones, after two years of playing a supporting role to Barnett, could emerge as one of the league's top guards. Pinkstaff was an outstanding sophomore and should be even better with the year of experience.

Thomas is a solid all-around performer, and is particularly tough on defense and the boards. Best of the new-comers is 6-2 sophomore guard Rick Abrahamson, who figures to start with Jones at guard.

### 1965-66 Record:

Ore.	Opp.	Date	Opponent
81	Idaho	86	Dec. 2 at Nebraska
63	Washington	61	Dec. 3 at Kansas State
89	Montana State	60	Dec. 7 Idaho State
78	Denver	56	Dec. 19
66	Utah State	77	-23 Hawaiian Trip
58	Washington State	76	Dec. 27
57	Air Force	69	-30 Far West Classic
66	USC	92	Jan. 6 at Stanford
65	UCLA	97	Jan. 7 at California
71	Washington	62	Jan. 13 Washington
66	Washington State	58	Jan. 14 Washington State
46	Oregon State	62	Jan. 20 Oregon State
61	Oregon State	60	Jan. 26 at Portland
78	Portland	75	Jan. 28 Oregon State
77	Portland	62	Feb. 4 Portland
82	Hawaii	47	Feb. 10 Southern Cal. at
64	Stanford	81	Feb. 11 UCLA
65	California	63	Feb. 17 at UCLA
66	Stanford	57	Feb. 18 at Southern Cal.
68	California	51	Feb. 24 California
67	USC	82	Feb. 25 Stanford
79	UCLA	72	Mar. 4 Washington State
60	Washington	61	Mar. 6 at Washington
83	Washington State	88	Mar. 10 at Oregon State
42	Oregon State	49	Mar. 11 Oregon State
54	Oregon State	68	

### 1966-67 Schedule

Ore.	Opp.	Date	Opponent
81	Idaho	86	Dec. 2 at Nebraska
63	Washington	61	Dec. 3 at Kansas State
89	Montana State	60	Dec. 7 Idaho State
78	Denver	56	Dec. 19
66	Utah State	77	-23 Hawaiian Trip
58	Washington State	76	Dec. 27
57	Air Force	69	-30 Far West Classic
66	USC	92	Jan. 6 at Stanford
65	UCLA	97	Jan. 7 at California
71	Washington	62	Jan. 13 Washington
66	Washington State	58	Jan. 14 Washington State
46	Oregon State	62	Jan. 20 Oregon State
61	Oregon State	60	Jan. 26 at Portland
78	Portland	75	Jan. 28 Oregon State
77	Portland	62	Feb. 4 Portland
82	Hawaii	47	Feb. 10 Southern Cal. at
64	Stanford	81	Feb. 11 UCLA
65	California	63	Feb. 17 at UCLA
66	Stanford	57	Feb. 18 at Southern Cal.
68	California	51	Feb. 24 California
67	USC	82	Feb. 25 Stanford
79	UCLA	72	Mar. 4 Washington State
60	Washington	61	Mar. 6 at Washington
83	Washington State	88	Mar. 10 at Oregon State
42	Oregon State	49	Mar. 11 Oregon State
54	Oregon State	68	

## UNIVERSITY OF WYOMING

**Name of School:** University of Wyoming

**Location:** Laramie, Wyoming

**Enrollment:** 6,800

**President:** Dr. John E. King, Jr.

**Conference:** Western Athletic Conference

**Home Court:** Memorial Fieldhouse (11,000)

**Athletic Director:** Glenn J. Jacoby

**Sports Information Director:** Bill Young

**Nickname:** Cowboys

**Colors:** Brown and Gold

**Head Coach:** Bill Strannigan (206-204)

**Assistant Coach:** Bill Purden

**1966-67 Outlook:** With the loss of All-Western Athletic Conference center Leon Clark and second team forward Dick Sherman, Coach Bill Strannigan terms the coming season as a building year.

Strannigan, however, is counting on a quartet of veteran hands from last year's "best in a decade" team from which to build his eighth edition at Wyoming.

Returning lettermen include two regulars in 6-5 forward Tom Asbury and 6-0 guard Mike Eberly. Others are 6-3 guard-forward Cliff Nelson and 6-6 center Ken Collins. Collins has been labeled the Pokes' big "if" but Strannigan feels that he is capable of and should have a fine season.

The Cowboys will miss the services of five seniors—three of them regulars: Leon Clark, a second round choice of the Boston Celtics; Dick Sherman, with a 21.2 scoring average; and Gordon Westhoff.

1965-66 Record:		1966-67 Schedule	
Wyo.	Opp.	Date	Opponent
74	Air Force Academy	66	Dec. 3 at Oklahoma State
69	Colorado State U.	75	Dec. 7 Nebraska
112	Northern Michigan	105	Dec. 9 Tulsa
104	Idaho State	93	Dec. 10 New Mexico State
77	Montana	69	Dec. 16 Central Mo. St.
97	North Dakota St.	63	Dec. 19 Texas Tech
99	St. Joseph's (Pa.)	92	Dec. 21 at Nev. Southern
101	Rhode Island (Ot)	107	Dec. 23 at Uni. of Calif.
105	Bowling Green	70	Dec. 29
86	Xavier	90	-30 at N'west Classic
90	Denver	88	Jan. 7 Denver
57	New Mexico*	69	Jan. 13 New Mexico*
91	Utah* (Ot)	93	Jan. 14 Colorado State U.
107	Brigham Young*	101	Jan. 20 at Brigham Young*
70	Colorado State U.	55	Jan. 21 at Utah*
113	New Mexico State	80	Jan. 28 Air Force Aced.
78	Arizona State*	77	Feb. 2 Arizona*
70	Arizona*	76	Feb. 4 Arizona State*
89	Denver	69	Feb. 10 at Air Force Acad.
68	Colorado State U.	75	Feb. 11 at Colo. State U.
104	New Mexico*	85	Feb. 17 at Arizona State*
88	Air Force Academy	74	Feb. 18 at Arizona*
103	Utah*	107	Feb. 23 Utah*
90	Brigham Young*	98	Feb. 25 Brigham Young*
120	Arizona State*	85	Mar. 2 at Denver
104	Arizona*	66	Mar. 4 at New Mexico*

\* Western Athletic Conference Games

## UNIVERSITY OF THE PACIFIC

**Name of School:** University of the Pacific  
**Location:** Stockton, California  
**Enrollment:** 2,500  
**President:** Dr. Robert E. Burns  
**Conference:** West Coast Athletic  
**Home Court:** Stockton Civic Auditorium (3,000)  
**Athletic Director:** Dr. Paul Stagg  
**Sports Information Director:** John Marks  
**Nickname:** Tigers  
**Colors:** Orange and Black  
**Head Coach:** Dick Edwards  
**Assistant Coach:** Denis Willens

**1966-67 Outlook:** The coming season for the University of the Pacific should without a doubt be the greatest basketball team ever in UOP history. Last season, for the first time, the Tigers won the West Coast Athletic Conference title, and had an overall record of 22-6 which ranked them 17th in the nation. Only two men from last year's squad have left: Don Odale, starting forward, and Art Gilbert, reserve guard. The Tigers will have back the third leading rebounder in the nation: Keith Swagerty. Swagerty was the MVP in the WCAC, and was voted to the All-Northern California 1st team. He is definite All-America calibre.

1965-66 Record:		1966-67 Schedule	
Uni. of Pac.	Opp.	Date	Opponent
81 Hayward State	54	Dec. 1	at Cal. St. Hayward
82 Fresno State	62	Dec. 3	Hardin-Simmons
75 Arizona State	87	Dec. 6	at Fresno State
61 Arizona	71	Dec. 10	at Nebraska
93 Baylor	66	Dec. 13	at Kansas
86 Sacramento	73	Dec. 17	Valparaiso
73 Portland	71	Dec. 20	Portland
69 Portland	62	Dec. 21	Portland
100 Pepperdine	78	Dec. 23	Missouri
61 San Francisco	76	Dec. 27	
75 San Jose	68	-30	WCAC Tourney
81 St. Mary's	68	Jan. 7	at St. Mary's
71 San Jose	57	Jan. 13	San Francisco
83 Santa Barbara	65	Jan. 14	Santa Clara
94 San Francisco St.	92	Feb. 3	at Loyola
97 Pepperdine	84	Feb. 4	at Pepperdine
85 Loyola	72	Feb. 9	at Santa Barbara
72 Santa Clara	78	Feb. 11	San Jose
88 San Francisco	78	Feb. 18	St. Mary's
102 Pepperdine	76	Feb. 23	Loyola
83 Loyola	63	Feb. 25	Pepperdine
80 St. Mary's	61	Mar. 3	at San Jose
73 Santa Clara	68	Mar. 4	Santa Barbara
82 San Francisco	71	Mar. 10	at Santa Clara
77 San Jose	73	Mar. 11	at San Francisco
80 Santa Clara	71		
74 Utah	83		
91 Houston	102		

## WASHINGTON STATE UNIVERSITY

**Name of School:** Washington State University

**Location:** Pullman, Washington

**Enrollment:** 10,000

**President:** Dr. Wallis Beasley

**Conference:** Athletic Association of Western Universities

**Home Court:** Bohler Gymnasium (4,600)

**Athletic Director:** Stan Bates

**Sports Information Director:** Dick Fry

**Nickname:** Cougars

**Colors:** Crimson and Gray

**Head Coach:** Marv Harshman

**Assistant Coach:** Jud Heathcote

**1966-67 Outlook:** The Cougars are coming. Last year's 15-11 mark was the best by a WSU team since 1952, and coach Marv Harshman believes his 1966-67 team will be better. Washington State has three fine front men with center Jim McKean (6-9, junior), forwards Randy Stoll (6-8, junior), and Ted Wierman (6-8 sophomore).

If the Cougars come up with another guard to play with lettermen Ray Stein (junior, 5-11) they should be very tough.

1965-66 Record:		1966-67 Schedule	
Wash. St. U.	Opp.	Date	Opponent
106 Gonzaga	78	Dec. 2	Gonzaga
89 Montana State	64	Dec. 5	Montana State
92 Montana	62	Dec. 10	at Ohio State
84 Montana	78	Dec. 12	at Nebraska
85 Montana State	70	Dec. 21	at Idaho
84 Denver	73	Dec. 17	Montana
101 Idaho	86	Dec. 27	
77 Stanford	88	-30	Far West Classic
81 Michigan	93	Jan. 7	UCLA
115 Idaho	91	Jan. 9	Southern Cal
82 Gonzaga	97	Jan. 13	at Oregon State
70 California	71	Jan. 14	at Oregon
61 Stanford	58	Jan. 21	Washington
52 Oregon State	68	Jan. 28	Idaho
58 Oregon	66	Feb. 4	at Gonzaga
84 UCLA	83	Feb. 11	Stanford
75 Southern Cal	62	Feb. 13	California
61 UCLA	88	Feb. 17	at California
72 Southern Cal	75	Feb. 18	at Stanford
74 California	71	Feb. 24	at Southern Cal
61 Stanford	80	Feb. 25	at UCLA
47 Oregon State	54	Mar. 4	Oregon
88 Oregon	83	Mar. 6	Oregon State
67 Washington	70	Mar. 9	at Washington
81 Washington	74		

### THE VANDERBILT INVITATIONAL

**Friday, Dec. 16**

LaSalle vs. Nebraska      7:00 p.m. CST

Portland vs. Vanderbilt    9:00 p.m. CST

**Saturday, Dec. 17**

Losers of Friday      7:00 p.m. CST

Winners of Friday      9:00 p.m. CST

Nebraska will arrive in Nashville on Thursday, Dec. 15, to prepare for the first game in the tournament.

## THE VANDERBILT INVITATIONAL—Continued

**Name of School:** Vanderbilt University  
**Location:** Nashville, Tennessee  
**Enrollment:** 4,800  
**Chancellor:** Alexander Heard  
**Conference:** Southeastern  
**Home Court:** Memorial Gymnasium (9,222)  
**Athletic Director:** John Green  
**Sports Information Director:** Bill Stewart  
**Nickname:** Commodores  
**Colors:** Gold and Black  
**Head Coach:** Roy Skinner  
**Assistant Coach:** Homer Garr

## LA SALLE COLLEGE

**Name of School:** LaSalle College  
**Location:** Philadelphia, Pennsylvania  
**Enrollment:** 6,100  
**President:** Brother Daniel Bernian, F.S.C.  
**Conference:** Middle Atlantic  
**Home Court:** Univ. of Pa. PALESTRA  
**Athletic Director:** James J. Henry  
**Sports Information Director:** Bob Lyons  
**Nickname:** Explorers  
**Colors:** Blue and Gold  
**Head Coach:** Joseph W. Heyer  
**Assistant Coach:** Tony Abbott

**1966-67 Outlook:** LaSalle College's two main headaches during the 1965-66 season—a lack of height and experience—seem to be alleviated for the upcoming season thanks to seven returning lettermen and a crop of highly-promising sophomores. The Explorers return their entire starting team and lose only 6-5 captain Jerry Marano.

LaSalle was out-rebounded in all but two games last year, sometimes by as many as 35 rebounds. Second year coach Joe Heyer expects such sophomores as 6-5 Stan Wlodarczyk, 6-8 Fran Scott, and 6-5 Joe Markmann to give the Explorers solid board strength.

All-American guard candidate Hubie Marshall (26.9 ppg) and forwards Dave Ervin and George Paull give LaSalle an experienced scoring punch.

Look for much hustle and fast-breaking from the Explorers, especially if the sophs get the ball off the board.

## UNIVERSITY OF PORTLAND

**Name of School:** University of Portland  
**Location:** Portland, Oregon  
**Enrollment:** 1,850  
**President:** Rev. Paul E. Waldschmidt, C.S.C.  
**Conference:** Independent  
**Home Court:** Memorial Coliseum (13,000)  
**Athletic Director:** Albert E. Negratti  
**Sports Information Director:** Bill Rose  
**Nickname:** Pilots  
**Colors:** Purple and White  
**Head Coach:** Al Negratti  
**Assistant Coaches:** Joe Etzel and Kent Soldan

**1966-67 Outlook:** Negratti has four starters returning this season, all who were sophomores last season. Ed Clark (6-2) and Paul Gloden (5-11), one-two in the scoring department last year; return to take the back court duties. Jesse Perry (6-5) and Charles Stroughter (6-7) are the other two returning starters, will probably take the forward spots.

Other returning lettermen include Bob Hachman (6-7) and Jack Petrina (6-4). A top JC transfer, Billy Robinson (6-6, 220 lbs) could be the "big man" for the Pilots this year. If he lives up to his advance notices (he averaged 23 points per game at Merrit (Oregon) Junior College and is an excellent board-man). Portland should be a tough team to beat this year.

## OKLAHOMA STATE UNIVERSITY

**Name of School:** Oklahoma State University  
**Location:** Stillwater, Oklahoma  
**Enrollment:** 15,079  
**Conference:** Big Eight  
**President:** Dr. Robert B. Kamm  
**Home Court:** Gallagher Hall (7,200)  
**Athletic Director:** Henry P. Iba  
**Sports Information Director:** Pat Quinn  
**Nickname:** Cowboys  
**Colors:** Orange and Black  
**Head Coach:** Henry P. Iba (724-279)  
**Assistant Coaches:** Sam Aubrey and Doyle Parrack

**1966-67 Outlook:** A glance into the future discloses that Oklahoma State will have seven lettermen back but that Iba will be counting on the services of a promising group of newcomers. Last year's 4-21 record—by far the worst in Iba's 32 years at OSU—hints the experienced men need help from the sophomores coming up.



# 1966 BIG EIGHT PRE-SEASON BASKETBALL TOURNAMENT BRACKET

December 27-28-29-30

Municipal Auditorium, Kansas City, Missouri

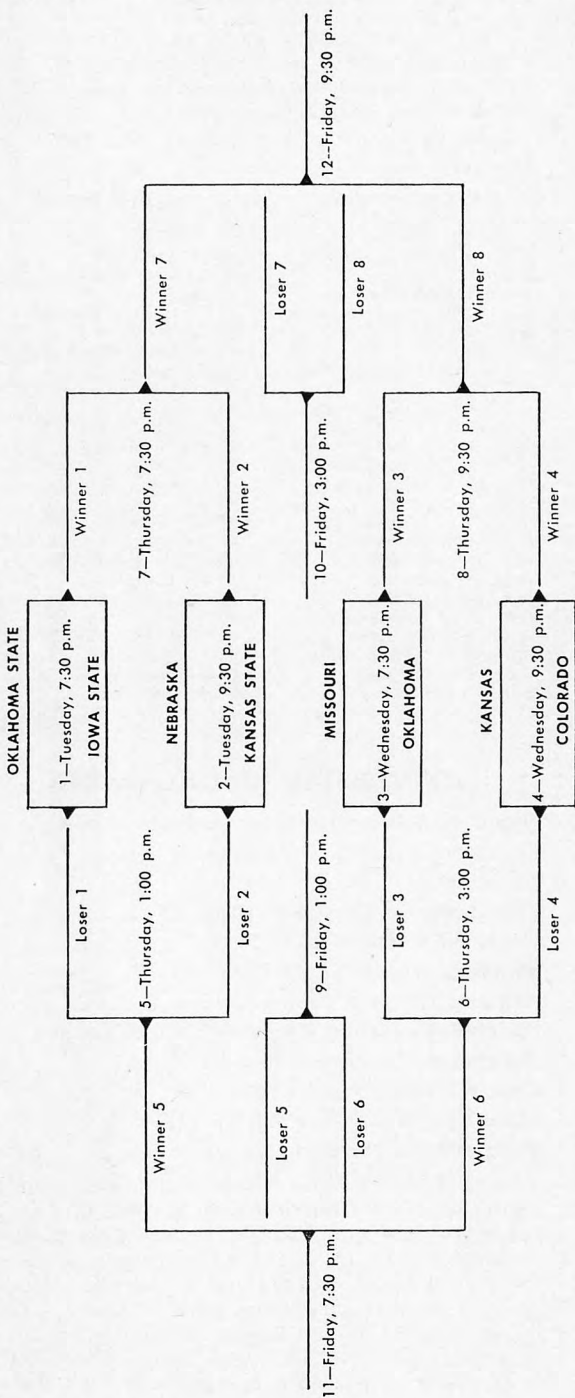

## OKLAHOMA STATE UNIVERSITY—Continued

Last year's leading scorer and rebounder, Jim Feamster, returns as does the best outside shooter on the club, Bill Fisher. Iba feels that the 'Pokes should be a stronger team but will be some problems to iron out as the season progresses.

1966-67 Schedule		1965-66 Record:	
Date	Opponent	Okl. St. U.	Opp.
Dec. 1	Creighton	57 St. Louis U.	61
Dec. 5	South Dakota St.	52 at Arkansas	55
Dec. 3	Wyoming	61 Arizona State	49
Dec. 7	Arkansas	51 Texas	56
Dec. 10	at Texas	59 UC Santa Barbara	37
Dec. 12	at Lamar Tech	58 Lamar Tech	67
Dec. 16		52 Abilene Christian	67
	-17 Memphis St. Trny.	36 Oklahoma	58
Dec. 27		63 Missouri	(OT) 65
	-30 Big 8 Pre-Season	49 Colorado	50
	Trny. at K.C., Mo.	47 Kansas State	67
Jan. 7	Nebraska	53 at Oklahoma	64
Jan. 9	at Iowa State	55 Colorado	61
Jan. 21	Kansas State	61 at Iowa State	76
Feb. 2	Colorado	56 Iowa State	69
Feb. 4	at Missouri	67 Missouri	50
Feb. 11	at Oklahoma	41 Nebraska	(OT) 45
Feb. 13	at Kansas	44 at Kansas State	50
Feb. 18	Missouri	38 at Kansas	59
Feb. 20	Kansas	52 at Colorado	63
Feb. 25	at Colorado	47 Kansas	80
Mar. 2	Iowa State	60 Southern Illinois	69
Mar. 4	at Kansas State	68 at Missouri	51
Mar. 6	at Nebraska	53 Oklahoma	69
Mar. 11	Oklahoma	64 at Nebraska	85

## UNIVERSITY OF OKLAHOMA

**Name of School:** University of Oklahoma

**Location:** Norman, Oklahoma

**Enrollment:** 17,268

**President:** Dr. George L. Cross

**Conference:** Big Eight

**Home Court:** OU Fieldhouse (4,775)

**Athletic Director:** Gomer Jones

**Sports Information Director:** Harold Keith

**Nickname:** Sooners

**Colors:** Crimson and Cream

**Head Coach:** Bob Stevens (38-61)

**Assistant Coach:** Bud Cronin

**1966-67 Outlook:** The Sooners should be an improved team from last year's 11-14 (7-7 in the conference) team. The three top scorers, center Don Sidle (17.6), guard Willie Rogers (16.0) and forward Jim Johnson (10.1) all return. Sidle was the highest scoring sophomore in Sooner history last year. He and Rogers were named to the second-team All Big Eight squad. Other lettermen who will return are forward Rick Kersey, and guards Terry Due and Allen Gott.

## UNIVERSITY OF OKLAHOMA—Continued

1965-66 Record:		1966-67 Schedule		
Univ. of Okla.	Opp.	Date	Opponent	
83 Indiana	82	Dec. 1	Texas Christian	
71 Oklahoma City	74	Dec. 3	at Seattle	
78 SMU	78	Dec. 5	at California	
80 Bradley	81	Dec. 10	Mexican Olympic	
92 Texas Tech	100	Dec. 13	Texas Tech	
94 California	72	Dec. 17	North Texas State	
63 Butler	65	Dec. 20	at Bradley	
58 Oklahoma State	36	Dec. 27		
79 Nebraska	92	-30	Big Eight Tourney	
82 Iowa State	87	Jan. 7	at Kansas	
64 Oklahoma State	53	Jan. 9	Nebraska	
64 Colorado	58	Jan. 21	Hardin-Simmons	
68 Kansas	89	Jan. 26	at Nebraska	
78 Nebraska	86	Jan. 28	at Iowa State	
88 Missouri	70	Jan. 30	Kansas State	
82 Iowa State	92	Feb. 4	Colorado	
73 Kansas State	84	Feb. 7	at Missouri	
81 Nebraska	85	Feb. 11	Oklahoma State	
103 Missouri	89	Feb. 13	Drake	
69 Loyola	44	Feb. 18	Kansas	
80 Iowa State	78	Feb. 20	at Colorado	
69 Kansas	86	Feb. 27	at Kansas State	
80 Kansas State	77	Mar. 4	Iowa State	
77 Colorado	92	Mar. 6	Missouri	
69 Oklahoma State	53	Mar. 11	at Oklahoma St.	

## UNIVERSITY OF COLORADO

**Name of School:** University of Colorado

**Location:** Boulder, Colorado

**Enrollment:** 15,725

**President:** Dr. Joseph Smiley

**Conference:** Big Eight

**Home Court:** Colorado Fieldhouse (6,000)

**Athletic Director:** Eddie Crowder

**Sports Information Director:** Fred Casotti

**Nickname:** Buffaloes

**Colors:** Silver and Gold

**Head Coach:** Russell (Sox) Walseth (173-122)

**Assistant Coach:** Dick Nicholson

**1966-67 Outlook:** Buffs should be improved over last year's team if only because injuries shouldn't be as damaging as last winter when both regular guards (Pat Frink and Lynn Baker) were felled for the entire season by November knee injuries. Center Chuck Gardener broke a bone in his foot in late January which hobbled him for most of the last half of the campaign (but not enough to keep him from becoming the 1966 Big Eight scoring champion).

Both Frink and Baker underwent what appears to be successful surgery. Frink was Colorado's top scorer and an All Big Eight sophomore in 1965. Baker is a great playmaker. But the Buffs will have a problem in finding a replacement for Gardener even though eight lettermen are returning. Ted Erfert, a 6-8 reserve-letterman, seems the best replacement in the Colorado camp.

## UNIVERSITY OF COLORADO—Continued

1965-66 Record:		1966-67 Schedule	
Univ. of Colorado	Opp.	Date	Opponent
86 Texas Tech	77	Dec. 1	at Texas Tech
79 Tulsa	72	Dec. 3	at Tulsa
70 Northwestern	55	Dec. 5	Utah
81 Wichita State	87	Dec. 10	Air Force
64 Cincinnati	67	Dec. 15	Wichita State
69 Seattle	86	Dec. 17	Arizona
83 Baylor	77	Dec. 19	at Cincinnati
77 Arizona State	73	Dec. 21	at Drake
72 Iowa State	89	Dec. 27	
67 Kansas State	87	-30	Big Eight Tourney
50 Oklahoma State	49	Jan. 7	Kansas State
55 Kansas	87	Jan. 12	at Iowa State
58 Oklahoma	64	Jan. 14	at Nebraska
61 Oklahoma State	55	Jan. 17	Kansas
71 Iowa State	63	Feb. 2	at Oklahoma State
65 Missouri	60	Feb. 4	at Oklahoma
55 Kansas State	65	Feb. 11	Missouri
63 Oklahoma State	52	Feb. 13	Iowa State
52 Kansas State	68	Feb. 18	at Kansas State
63 Nebraska	70	Feb. 20	Oklahoma
63 Missouri	64	Feb. 25	Oklahoma State
92 Oklahoma	77	Mar. 4	at Missouri
95 Nebraska	88	Mar. 6	at Kansas
65 Kansas	85	Mar. 11	Nebraska

## UNIVERSITY OF MISSOURI

**Name of School:** University of Missouri

**Location:** Columbia, Missouri

**Enrollment:** 17,600

**President:** Dr. John C. Weaver

**Conference:** Big Eight

**Home Court:** Brewer Fieldhouse (4,500)

**Athletic Director:** Don Faurot

**Sports Information Director:** Bill Callahan

**Nickname:** Tigers

**Colors:** Old Gold and Black

**Head Coach:** Bob Vanatta

**Assistant Coach:** Bob Price

**1966-67 Outlook:** Bolstered by four junior college transfers, Missouri's basketball fortunes should take a sharp turn upward after last season's dismal 3-21 season. Larry Pierick, Jim Chapman and Tom Johnson from Moberly Junior College and Eugene Jones from Paducah will add height to the Missouri line-up.

Booker Brown, Mizzou's first seven-footer, is ready for his varsity debut along with two other fine freshmen—John Weston and John Duft. Six lettermen return, headed by Ron Coleman, a 21-point per game man last year (3rd in the Big Eight) and his running mate at guard and fellow co-captain Rob Vanatta.

## UNIVERSITY OF MISSOURI—Continued

1965-66 Record:		1966-67 Schedule	
Univ. of Missouri	Opp.	Date	Opponent
74 Ohio State	76	Dec. 3	Arkansas
62 Arkansas	75	Dec. 5	at Indiana
55 St. Louis Univ.	81	Dec. 10	St. Louis
96 Rice	87	Dec. 12	Detroit
85 Loyola (Chicago)	108	Dec. 15	at Rutgers
60 Northwestern	67	Dec. 19	at Seattle
72 Memphis State	85	Dec. 21	at Santa Clara
67 Nebraska	(OT) 69	Dec. 23	at Pacific
65 Oklahoma State	(OT) 63	Dec. 27	
70 Kansas State	90	-30	Big Eight Tourney
59 Kansas State	78	Jan. 7	Iowa State
60 Nebraska	82	Jan. 10	at Kansas State
70 Iowa State	85	Jan. 14	Kansas
70 Oklahoma	88	Jan. 28	at Nebraska
50 Oklahoma State	67	Jan. 31	at Iowa State
54 Kansas	77	Feb. 4	Oklahoma State
60 Colorado	65	Feb. 6	Oklahoma
89 Oklahoma	104	Feb. 11	at Colorado
54 Kansas	98	Feb. 14	Kansas State
53 Nebraska	71	Feb. 18	at Oklahoma State
61 Kansas State	85	Feb. 25	at Kansas
64 Colorado	63	Feb. 28	Nebraska
51 Oklahoma State	68	Mar. 4	Colorado
73 Iowa State	79	Mar. 6	at Oklahoma

## KANSAS STATE UNIVERSITY

**Name of School:** Kansas State University

**Location:** Manhattan, Kansas

**Enrollment:** 11,000

**President:** James A. McCain

**Conference:** Big Eight

**Home Court:** Ahearn Fieldhouse (12,500)

**Athletic Director:** Bebe Lee

**Sports Information Director:** Dev Nelson

**Nickname:** Wildcats

**Colors:** Purple and White

**Head Coach:** Tex Winter

**Assistant Coach:** Bill Guthridge

**1966-67 Outlook:** Seven lettermen return from last season—all of them part-time starters under Coach Tex Winter's try-every-boy system. Among them are four of the top five scorers of last season; but it was a low scoring year for Wildcat individuals, and only Nick Pino, 7-1 junior, hit rouble figures (10.9). All season Winter bemoaned a lack of speed and quickness—traits that are not likely to improve much among these returning veterans.

Since there is only the slightest likelihood of incoming help from last season's frosh, new blood will have to come from "juco men": Winter hopes that Ray Willis, 6-1 guard from Cameron Juco, and Fred Arnold, 6-7 forward from Marin Juco will give him the needed ingredients of quickness and speed.

## KANSAS STATE UNIVERSITY—Continued

1965-66 Record:		1966-67 Schedule	
Kan. State	Opp.	Date	Opponent
75 Creighton	83	Dec. 1	Minnesota
63 Tulsa	70	Dec. 3	Oregon
65 St. John's	72	Dec. 9	Baylor
57 Maryland	63	Dec. 10	Florida State
103 Indiana	76	Dec. 12	Indiana
74 Texas Tech	68	Dec. 17	at Texas Tech
73 Stanford	65	Dec. 22	
63 Kansas	69	-29	Kentucky Invtnl.
87 Colorado	67	Dec. 27	
90 Missouri	70	-30	Big Eight Tourney
78 Missouri	59	Jan. 7	at Colorado
67 Oklahoma State	47	Jan. 9	Missouri
71 Nebraska	82	Jan. 14	Iowa State
61 Kansas	69	Jan. 21	at Oklahoma State
70 Loyola	76	Jan. 30	at Oklahoma
84 Oklahoma	73	Feb. 4	Nebraska
50 Oklahoma State	44	Feb. 11	Kansas
65 Colorado	55	Feb. 14	at Missouri
80 Iowa State	69	Feb. 18	Colorado
68 Colorado	52	Feb. 25	at Nebraska
85 Missouri	61	Feb. 27	Oklahoma
77 Oklahoma	80	Mar. 4	Oklahoma State
79 Nebraska	79	Mar. 6	at Iowa State
55 Kansas	68	Mar. 11	at Kansas
75 Iowa State	73		

## IOWA STATE UNIVERSITY

**Name of School:** Iowa State University

**Location:** Ames, Iowa

**Enrollment:** 15,000

**President:** W. Robert Parks

**Conference:** Big Eight

**Home Court:** Armory (7,000)

**Athletic Director:** Gordon H. Chalmers

**Sports Information Director:** Harry G. Burrell

**Nickname:** Cyclones

**Colors:** Cardinal and Gold

**Head Coach:** Glen Anderson

**Assistant Coaches:** Bob Lamson, Lyle Frahm

**1966-67 Outlook:** Cyclones should be a better team than last year despite the fact that two top performers will be missing: Al Koch and Bob Ziegler. ISU should have more scoring power and the defense should be tighter. Don Smith, top Big Eight sophomore last year and the only first year man on the All-Conference team, will continue to assault the Iowa State record book. He was the top rebounder in the league.

Veterans Raul Duarte, John McGonigle, Dave Fleming will team with newcomers Dave Hartmen, Tom Kreamer, Tom Goodman, Tom Pyle, Godwin and Jim Hamberlin to give Anderson a sound team.

## IOWA STATE UNIVERSITY—Continued

1965-66 Record:	Opp.	1966-67 Schedule
Iowa State		
59 Air Force	55	Dec. 1 at State Col. of Ia.
69 Minnesota	80	Dec. 3 Ohio State
52 New Mexico	56	Dec. 5 Minnesota
102 Augustana	76	Dec. 13 at Wisconsin
73 S.C.I.	54	Dec. 15 Drake
66 Drake	72	Dec. 20
70 Ohio State	87	-21 Sun Devil Classic
89 Colorado	72	Dec. 27
66 Kansas	73	-30 Big Eight Tourney
87 Oklahoma	82	Jan. 7 at Missouri
65 Kansas	82	Jan. 9 Oklahoma State
74 Nebraska	76	Jan. 12 Colorado
85 Missouri	70	Jan. 14 at Kansas State
47 Kansas	49	Jan. 19 at Drake
63 Colorado	71	Jan. 21 at Kansas
76 Oklahoma State	61	Jan. 28 Oklahoma
71 Drake	74	Jan. 31 Missouri
69 Oklahoma State	56	Feb. 4 Kansas
92 Oklahoma	82	Feb. 11 at Nebraska
74 Colorado	65	Feb. 13 at Colorado
70 Nebraska	81	Feb. 18 Nebraska
69 Kansas State	80	Mar. 2 at Oklahoma State
78 Oklahoma	80	Mar. 4 at Oklahoma
79 Missouri	73	Mar. 6 Kansas State
73 Kansas State (OT)	75	

## UNIVERSITY OF KANSAS

**Name of School:** University of Kansas

**Location:** Lawrence, Kansas

**Enrollment:** 15,000

**President:** W. Clarke Wescoe

**Conference:** Big Eight

**Home Court:** Allen Field House (17,000)

**Athletic Director:** Wade Stinson

**Sports Information Director:** Jay Simon

**Nickname:** Jayhawks

**Colors:** Crimson and Blue

**Head Coach:** Ted Owens

**Assistant Coaches:** Sam Miranda and Bob Molcahy

**1966-67 Outlook:** The Jayhawks lost three starters from their 1966 Big Eight championship team, including All-American center Walt Wesley. But the Kansas camp promises to contend for the 1967 title. Jo Jo White will be All-America quality.

Owens feels that the loss of height will not affect the Hawks rebounding. He feels that the development of the sophomores and the improvement of the veterans will be the keys to Kansas' success.

Owens thinks that the Jays will have more scoring power and greater depth during the coming year.

## UNIVERSITY OF KANSAS—Continued

1965-66 Record:		1966-67 Schedule	
Kansas Univ.	Opp.	80 Texas Western	81
81 Arkansas	52	Date Opponent	
74 Texas Tech	70	Dec. 1 at Arkansas	
102 New Mexico St.	51	Dec. 3 Xavier	
71 Maryland	62	Dec. 5 Ohio State	
61 St. John's	55	Dec. 9 at Florida State	
71 U.C.L.A.	78	Dec. 10 Baylor	
69 U.S.C.	81	Dec. 13 Univ. of Pacific	
81 Ohio State	68	Dec. 17 Texas Western	
69 Kansas State	63	at Chicago	
73 Iowa State	66	Dec. 19 at St. John's	
71 Nebraska	61	Dec. 27	
69 Colorado	55	-30 Big 8 Trnmt.	
82 Iowa State	65	Jan. 7 Oklahoma	
89 Oklahoma	68	Jan. 14 at Missouri	
49 Iowa State	47	Jan. 17 at Colorado	
75 Nebraska	83	Jan. 21 Iowa State	
69 Kansas State	61	Feb. 4 at Iowa State	
77 Missouri	54	Feb. 7 Nebraska	
59 Oklahoma State	38	Feb. 11 at Kansas State	
98 Missouri	54	Feb. 13 Oklahoma State	
80 Oklahoma St.	47	Feb. 18 at Oklahoma	
86 Oklahoma	69	Feb. 20 at Oklahoma State	
110 Nebraska	73	Feb. 25 Missouri	
68 Kansas State	55	Mar. 4 at Nebraska	
85 Colorado	65	Mar. 6 Colorado	
76 S.M.U.	70	Mar. 11 Kansas State	

### 1965-66—A RECORD SETTING SEASON

- most points scored in one season (1929)
- most field goals scored in one season (739)
- best scoring average for the team (77.2 ppg)
- most points scored by a sophomore (Tom Baack—386)
- most rebounds in one season (1,062)
- best free throw average for the season (Tom Baack—852<sup>+</sup>)
- most points scored by two teams (away) at Wisconsin—189
- most points scored in a single game (101 at Wisconsin)
- most points scored against a Nebraska team (110 at Kansas)
- first time Nebraska rated in wire polls\*
- most players to score over 300 points in one season (Tom Baack—386, Grant Simmons—380, Nate Branch—338, and Stuart Lantz—306)

\* Nebraska finished 11th in the UPI final poll for 1965-66. The Huskers had moved as high as 8th in both polls during the season.

† Baack's free throw average for the season ranked 12th in the nation. He led the nation for many weeks.



## BIG EIGHT COACHES

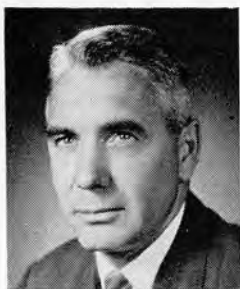

**COLORADO**  
**RUSSELL WALSETH**



**IOWA STATE**  
**GLEN ANDERSON**



**KANSAS**  
**TED OWENS**

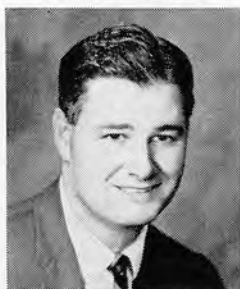

**KANSAS STATE**  
**TEX WINTER**



**MISSOURI**  
**BOB VANATTA**



**NEBRASKA**  
**JOE CIPRIANO**



**OKLAHOMA**  
**BOB STEVENS**



**OKLAHOMA STATE**  
**HENRY P. IBA**

## FROSH OUTLOOK . . .

**It appears,** early in the year, that Nebraska's freshman basketball squad this year should be among the best ever at the University.

Recruiting with the fast break and press-defense in mind, the Nebraska coaching staff have assembled some fast, quick boys, including the cream of the Nebraska high school crop.

Frosh coach Glen Potter also feels that this year's team will have more depth than is usual for a freshman team.

"I would say that this could be the best all-around freshman team since Coach Cipriano came to the University of Nebraska three years ago," Potter says.

Although the team does not possess overtowering height there are some good, tall, fast boys: Ken Peden (6-7), Aliquippa, Pa.; Ed McPherren (6-6), Ren Sleep, Wyo.; and Craig Jones (6-6), Waymert, Pa.

**Nebraska talent** is abundant this year:

Doug Anderson, Superior; Mike Aspen, Hastings; Sam Martin, Pawnee City; Lee Torrens, Bellevue; Bob Gratopp, Grafton.

And unusual for a freshman team Nebraska will have some experience returning. Tom Line, who played the second semester of the 1965-66 season, returns to play for a semester of frosh ball before going Varsity.

**Last year's varsity** success enabled the Nebraska coaching staff to assemble the best freshman team in years for the Huskers, but Potter points out the aim of the freshman program:

"I think one thing should be kept in mind when trying to evaluate our freshman program—it isn't how many games we win or lose but how many players will be able to contribute to the varsity program in the future."

Need he say more?

### FRESHMAN SCHEDULE

- Dec. 1 Drake at Des Moines
- Dec. 5 **Creston Junior College in Lincoln**
- Dec. 10 **McCook Junior College in Lincoln**
- Jan. 14 **Missouri in Lincoln**
- Feb. 4 Kansas State at Manhattan
- Feb. 11 **Iowa State in Lincoln**
- Feb. 18 Iowa State at Ames
- Feb. 25 **Kansas State in Lincoln**

**Home Games in Bold**

# 1966-67 FRESHMAN SQUAD



Back row: Lee Torrens, Mike Aspen, Ed McPherron, Brian Berger, Ken Peden, Craig Jones, and Larry Collins. Middle row: Doug Anderson, Tom Line, Bob Gratopp, Tom Scantlebury, and Sam Martin. Front row: Assistant Coach Joel Kortus and Head Frosh Coach Glenn Potter.

## FINAL FRESHMAN STATISTICS—8 GAMES

PLAYER	G	FGm	FT-FTA	PF	TP	AVG.
Roger Leitner .....	8	56	41-62	26	153	19.1
Earl Page .....	2	12	7-14	7	31	15.5
Robert Wagner .....	8	28	40-52	22	96	12.0
Dan Shaver .....	8	30	18-26	30	78	9.8
Tom Line .....	3	8	7-12	7	23	7.9
Denton Sullivan .....	7	29	10-16	15	68	9.7
Dale VonSeggern .....	5	15	9-11	8	39	7.8
Bryce Doebele .....	8	19	5-8	18	53	6.7
Bob Power .....	7	12	4-8	21	28	4.0
Tom MacFarland .....	3	3	6-14	4	12	4.0
Dennis Yost .....	7	4	3-4	8	11	1.5
Max McConnell .....	3	2	0-0	0	4	1.3
Ron Johnette .....	1	0	0-0	0	0	0.0
NU Freshmen Totals .....	218	161-229	168	613	76.6	
Opponents' Totals .....	235	146-243	169	616	77.0	

## 1965-66 SEASON RECORD (2-6)

NU	Opp.
78 Creston (Ia.) J.C.	82
75 Drake Frosh	89
91 ISU Frosh	103
64 Drake Frosh at Lincoln	73
55 K-State Frosh	67
70 Missouri Frosh	72
77 ISU Frosh at Lincoln	65
89 K-State Frosh at Lincoln	65

## FROSH THUMBNAIL SKETCHES

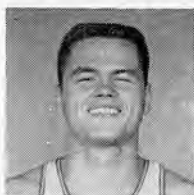

**Doug Anderson**...6'0"... 180 lbs.  
...Superior, Neb.... 23 ppg... All-  
Area; All-Conference; Honor-  
able mention All-State...Major:  
Journalism...Coach: Ken Ma-  
jor.

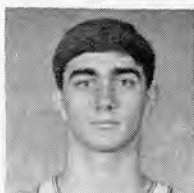

**Mike Aspen**...6'5"...185 lbs....  
Hastings (Neb.) St. Cecelia .. 26  
ppg...All-State (Class B) 2 years  
... Major: Business ... Coach:  
Ralph Vincent.

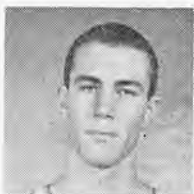

**Brian Berger**...6'8"... 200 lbs....  
Long Beach (Calif.) Millikan...  
15 ppg...12 rbs....All Southern  
California 3rd team...24-3 h.s.  
record as a senior...Major: Eng-  
lish...Coach: Howard Lyon.



**Larry Collins**...6'5"...190 lbs....  
Engelwood (Calif) Mt. Carmel  
...20 ppg...All-Catholic league  
...Major: Business...Coach: Phil  
Faist.

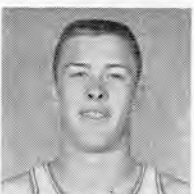

**Ken Cauble** ... 6'4" ... 190 lbs ...  
Midland (Tex.) Robert E. Lee  
...19.8 ppg...All-District...w o n  
State 4-A High jump in Track  
... Major: Dentistry ... Coach:  
Paul Steuckler.

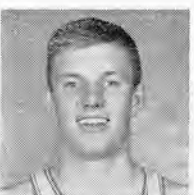

**Bob Gratopp**...6'4"...192 lbs ...  
Grafton (Neb.)—Geneva (Neb.)  
H.S....28 ppg...All-State 2 years  
...Major: Physical Education ...  
Coach: Roger Trumper.

**Craig Jones** ... 6'6" ... 200 lbs ...  
Waymont (Pa.) ... 22 ppg ... 23  
rbs ... All-Conference ... Major:  
Physical Education ... Coach:  
Pat Walsh.

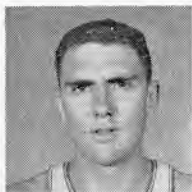

**Tom Line** ... 6'3" ... 190 lbs ... Los  
Angeles (Calif.) Hamilton ... 23.4  
ppg ... All-City (L.A.) ... Major:  
Physical Education ... Coach:  
Yutaka Shimizze.

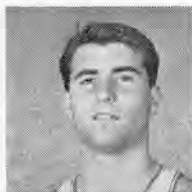

**Sam Martin** ... 6'0" ... 160 lbs ...  
Pawnee City (Neb.) ... 18 ppg ...  
All-State ... Major: Pharmacy ...  
Coach: Jack Johnson.

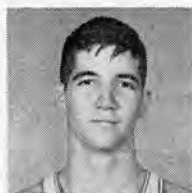

**Ed McPherrren** ... 6'6" ... 215 lbs.  
... Ten Sleep (Wyo.) ... 30 ppg ...  
Set all-time scoring record for  
state of Wyoming ... All-State  
for 3 years ... Major: Physical  
Education ... Coach: Joe Daniel.

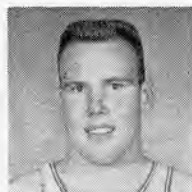

**Ken Peden** ... 6'6" ... 185 lbs  
Alliquippa (Pa.) Southside ...  
24 ppg ... All-District ... Major:  
Business ... Coach: Paul Harless.

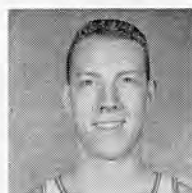

**Lee Torrens** ... 6'4" ... 190 lbs. ...  
Bellevue (Nebr.) ... 20.2 ppg ...  
All-Metro (Omaha) ... Major:  
Engineering ... Coach: Jack  
Woods.

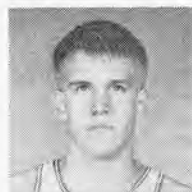

**Tom Scantlebury** ... 6'2" ... 180  
lbs. ... Oakland (Calif.) Skyline  
H. S. ... 24 ppg ... All Northern  
Calif. All City ... All-Metropoli-  
tan ... Major: Business ... Coach:  
Paul Harless.

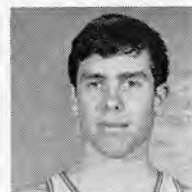

## 1966 - 67 NEBRASKA FRESHMAN BASKETBALL ROSTER

No.	Player	Ht.	Wt.	Pos.	Hometown
22	Anderson, Doug	6-0	185	G	Superior
54	Aspen, Mike	6-5	185	F	Hastings
4	Beckman, Dennis	5-11	180	G	Lincoln
50	Berger, Brian	6-7	190	F-C	Long Beach, Calif.
55	Brown, John	6-5	205	F	Lincoln
44	Cable, Ken	6-5	190	F	Midland, Texas
20	Collins, Larry	6-5	185	F	Englewood, Calif.
40	Gratopp, Bob	6-4	190	F	Grafton
10	Jones, Craig	6-6	210	C	Waymart, Pa.
12	Line, Tom	6-3	195	G	Los Angeles, Calif.
52	McPherrren, Ed	6-6	215	C	Ten Sleep, Wyo.
32	Martin, Sam	6-0	160	G	Pawnee City
34	Peden, Ken	6-7	195	C	Alliquippa, Pa.
24	Scantlebury, Tom	6-2	180	G	Oakland, Calif.
14	Torrrens, Lee	6-4	195	F	Bellevue

## 1966 - 67 NEBRASKA VARSITY BASKETBALL ROSTER

No.	Player	Pos.	Ht.	Wt.	Class	Hometown
32	*Baack, Tom	F	6-5	192	Jr.	Ft. Wayne, Ind.
44*	*Branch, Nate	F	6-4	185	Sr.	Palo Alto, Calif.
34*	*Campbell, Willie	C-F	6-5	200	Sr.	Seattle, Wash.
12	*Damm, Jim	G	6-3	180	Jr.	Bellflower, Calif.
54	*Empkey, Frank	C	6-8	200	Sr.	Omaha
22	*Lantz, Stuart	G-F	6-3	175	Jr.	Uniontown, Pa.
42	Leitner, Roger	F	6-6	185	Soph.	McCook
24	Shaver, Dan	G	6-4	185	Soph.	Montrose, Calif.
14	*Simmons, Ron	G	6-0	179	Jr.	Sumner
50	Stone, Charles	C	6-9	210	Jr.	Oakland, Calif.
40	Sullivan, Denton	F-C	6-7	195	Soph.	Lima, Ohio
58	Strasil, Ernie	F	6-5	195	Soph.	Falls City
10	Von Seggern, Dale	F-C	6-7	200	Soph.	Orchard
20	Wagner, Bob	G	6-2	190	Soph.	Erie, Pa.

\* Denotes letters earned.

## CORNHUSKERS POSE—READY FOR ACTION

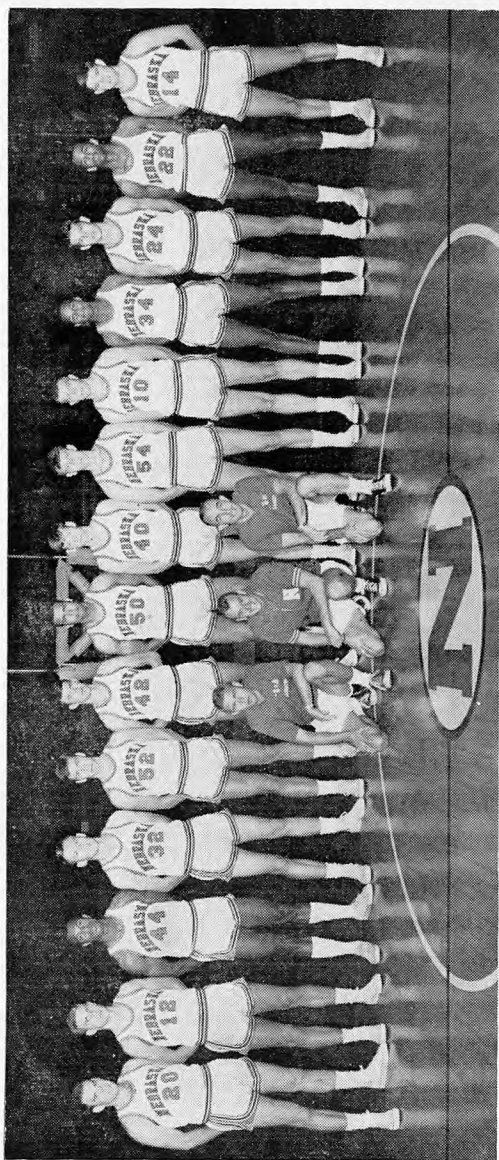

Left to right—Bob Wagner, Jim Damm, Nate Branch, Tom Baack, Ernie Strasil, Roger Leitner, Charles Stone, Denton Sullivan, Frank Empekey, Dale Von Seggern, Willie Campbell, Dan Shaver, Stuart Lantz, Ron Simmons. Front—Coaches Glenn Potter, Joe Cipriano, Ed Stevens.



**NATE BRANCH . . 6-4 . . 185 . . F . . Senior  
 . . Palo Alto, California**

Major part of run-run offense: fast, excellent ball control, and one of top rebounders . . . scored 338 points to average 13.5 for the season . . . shot 73% from the line . . . received All America honorable mention for 1965-66 and be regarded for higher honors for the upcoming season . . . nicknamed "Dipper" . . . Branch is a versatile performer off the court playing organ in



the Nate Branch Trio, a popular dance combo on campus and around Lincoln . . . Parents: Rev. and Mrs. James Branch . . . Major: Elem. Education.  
 64-65 25 100-238 .420 57-92 .620 110 45 257 10.3  
 65-66 25 130-314 .414 78-107 .729 66 170 338 13.5

**RON SIMMONS . . 6-0 . . 180 . . G . . Junior  
 . . Sumner, Nebraska**



Mentioned as a probable replacement for Grant Simmon's spot . . . is often said to be the Huskers' best out-side shot . . . has a deadly aim . . . Didn't see much action last season but did make it into 17 games . . . has good speed and ball control . . . Made the NU Dean's List in 1964-65 and made honorable mention on the All Big 8 scholastic team . . . Played for Charley Thorell at Sumner and was honorable mention in High School All America . . . Parents: Mr. and Mrs. Roy Simmons . . . Major: Dentistry.

65-66 17 17-35 .486 8-13 .615 7 10 42 2.5

**FRANK EMPKEY . . 6-6 . . 218 . . C . . Senior  
Omaha, Nebraska**



Didn't see much action last year but was forced to play because of injury to Willie Campbell... is shaping up this season and is working for a starting role . . . coach Cipriano pleased with Frank's improvement . . . is asset to the team because he has combination of speed and height which it needs . . . must improve scoring punch . . . transferred from Peru State and kept out of competition for a year . . . looked good as a red-shirt scoring well . . . good on

rebounds . . . Parents: Mr. and Mrs. John Empkey . . . Major: Business Adm. in Marketing . . . High School coach: Scotty Orcutt.

65-66 16 5-31 .161 4-8 .500 17 29 14 .8

**STUART LANTZ . . 6-3 . . 175 . . C-F . . Junior  
Uniontown, Pennsylvania**

Nebraska's top rebounder last season with 199 . . . amazing jumping ability for his height and a good shot . . . can make most any shot . . . scored 306 points which set a new Nebraska record (four players scoring over 300 points) . . . average for 25 games was 12.2 . . . was second place in the Big Eight Sophomore of the Year title . . . one of the outstanding high school players in the state of Pennsylvania . . . Parents: Mr. and Mrs. Burell Lantz . . . Major: Industrial Arts . . . Prep coach: Al Dotson.



65-66 25 125-290 .431 56-85 .659 90 199 306 12.2

**JIM DAMM . . 6-2 . . 190 . . G . . Junior . .  
Bellflower, California**



Considered as top man to replace Grant Simmons . . . very aggressive and a good ball handler . . . came off the bench in the Kansas game in Lincoln and was one of the reasons Nebraska upset the 'Hawks . . . played in all 25 games in 65-66 so is well-experienced . . . scored 69 points but shot 53% from the field for best percentage on the team . . . was All Conference

2 years at Bellflower H. S. . . Coach: Robert Forester . . . Parents: Mr. and Mrs. John Damm . . . Major: Business.

65-66 25 28-53 .528 13-24 .541 17 25 69 2.8

**WILLIE CAMPBELL . . 6-6 . . 210 . . F . .  
Senior . . Seattle, Washington**

Injury early in the season cut his momentum short . . . is a fast, strong competitor and fits well into the Cipriano-style . . . despite inconsistency because of injury had 8.8 ppg . . . logged 119 rebounds in 19 games . . . good free-throw shot with .636 percentage . . . can be shifted from center to forward and reacts well . . . one of the top threats in the Husker attack . . . Mother: Mrs. Babbie Campbell of Seattle . . . Is married and father of a daughter, Karen . . . High School coach: Ron Patnoe . . . Major: Education.



64-65 18 47-111 .423 19-30 .633 99 40 113 6.3  
65-66 19 73-170 .429 21-33 .636 53 119 167 8.8

**TOM BAACK . . 6-5 . . 195 . . F . . Junior . .  
Fort Wayne, Indiana**

Broke the Nebraska scoring record for a sophomore last year with 386 points . . . is a top freethrower and was 12th in the nation last year . . . has good speed and a good outside shot . . . one of the Huskers' top scoring threats . . . selected to the first team All State in Indiana . . . and made honorable mention for High School All America . . . Was an HM choice in the Big Eight All Conference team



. . . Parents: Mr. and Mrs. Lester Baack, Ft. Wayne, Indiana . . . Major: Geography . . . High School coach: Glenn Parrish.

65-66 25 147-325 .452 92-108 .852 57 106 386 15.4

**CHARLIE STONE . . 6-9 . . 210 . . C . . Junior . .  
Oakland, California**

Lack of experience last season will hurt chances at beginning of year but should be a strong player as the season continues . . . has good speed for his size which will give Cipriano some help against the taller opposition . . . played in a number of games last year but not as a regular . . . desire to play is a good factor . . . Did not play basketball in high school but shows continual improvement . . . Parents: Mr. and Mrs. Charles Stone . . . Major: Dentistry.



65-66 6 4-9 .444 3-7 .429 4 9 11 1.8

**ERNIE STRASIL . . . 6-5 . . . 195 . . . F . . . Sophomore . . . Falls City, Nebraska**

Red-shirted last year and seems to have benefited him . . . has good fast moves and quick hands and has outstanding outside shot . . . potential is great as a forward and fits into the pattern well . . . All Stater on the Falls City high school team . . . good jumper and strong rebounder . . . will have to develop as the season continues and



will get his experience according to continuing improvement . . . Parents: Mr. and Mrs. Ernest Strasil of Falls City . . . High School coach: Bob Henderson . . . Major: Pharmacy.

**DENTON SULLIVAN . . . 6-7 . . . 195 . . . F . . . Sophomore . . . Lima, Ohio**



Good, strong player with great possibilities . . . his height will be a major boost to Nebraska bench strength . . . scored well as freshman with a 10 point average . . . good on free throws too . . . All conference, city and state in high school . . . Strong under pressure and good on rebounds, so should be a good competitor . . . Will be used to test bench strength as the season starts . . . High School coach: Gary Duhaime . . . Parents: Mr. and Mrs. Regis Sullivan . . . Major: Business Administration.

**ROGER LEITNER . . 6-6 . . 185 . . F . . Sophomore . . McCook, Nebraska**

Top scorer from the frosh team . . . averaged 19.1 ppg in eight games . . . good on freethrows, too, hitting 41-62 to score 153 points last year . . . Should fit into the Husker style since speed and agility are his . . . height will help Nebraska and scoring punch will be a definite boost . . . One of Nebraska's best high school stars . . . McCook second to Boys Town in the 1965 State Finals . . . All State as junior and senior . . . All American (Scholastic Magazine) as a senior . . . Good student, named to Phi Eta Sigma, freshman scholastic honorary . . . Parents: Mr. and Mrs. Elmer Leitner . . . Prep coach: Paul Forch . . . Major: Architecture.



**DALE VON SEGGERN . . 6-7 . . 205 . . F-C . . Sophomore . . Orchard, Nebraska**



Regular from the frosh team and fits well into program . . . bench strength will be aided by his height which, although not tremendous, is good for Nebraska's style . . . Should see action as the season progresses . . . 8 ppg average as a Husker yearling . . . should have fine potential starting ability in the future . . . Named to Class D All State team as a senior . . . All Conference for 3 years . . . Parents: Mr. and Mrs. Arthur Von Seggern . . . High School coach: Merlin Mitteis . . . Major: Business Administration.

**DAN SHAVER . . 6-4 . . 190 . . G . . Sophomore . . Montrose, California**

Starter from the frosh team and a good scorer . . . average 10 ppg for the season . . . Scrappy player with good size and speed and a good competitor . . . With experience, should be a top player for Nebraska . . . playing this year will depend on improvement through the season, but should see some action . . . Parents: Mr. and Mrs. Dewey Shaver . . . High school coach: Ed Gorjian . . . Major: Teacher's College with emphasis on Science.

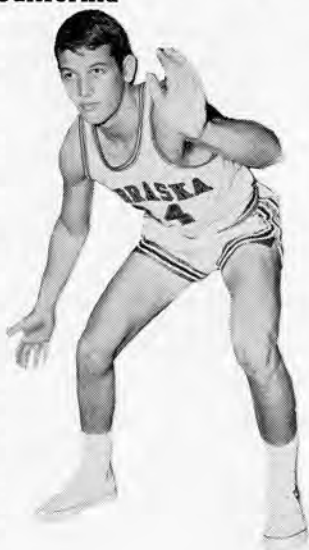

**BOB WAGNER . . 6-2 . . 190 . . G . . Sophomore . . Erie, Pennsylvania**

Not so tall, but fast and strong . . . in the Cipriano mold that fits his style . . . Good scorer with a 12 point average . . . played in all 8 frosh games last year . . . hit 40 of 52 free-throws for the year . . . will see action this year . . . Named to Pennsylvania All State team in 1965 . . .

also broadjump champ in state . . . stuck to basketball at the University . . . Parents: Mr. and Mrs. Carlton Wagner . . . High School coach: Al Kline . . . Major: Journalism.

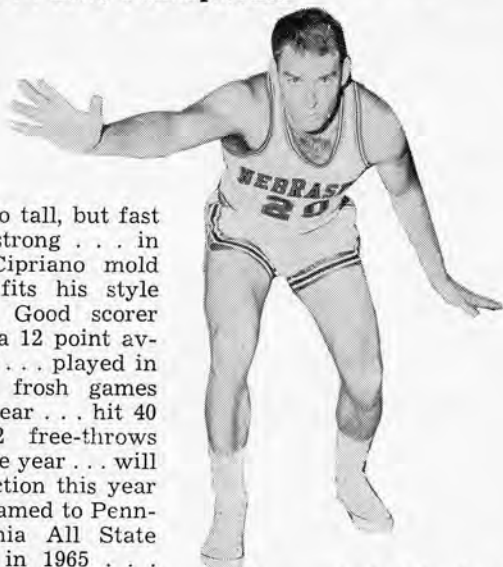

# GRANT SIMMONS

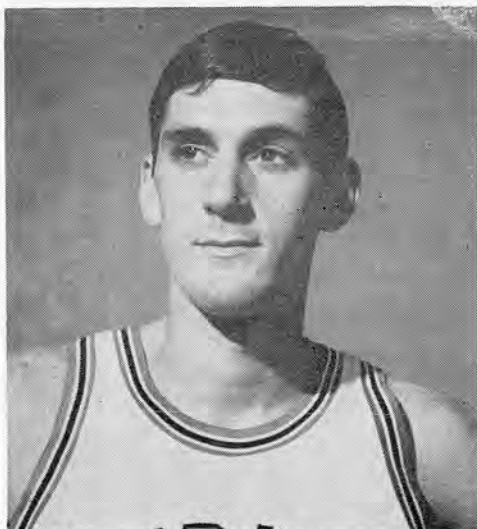

**Grant Simmons** finished his basketball career at the University of Nebraska by being named to the All Big Eight basketball team for 1966.

Simmons also made the District 5 All-America team.

Earlier in the season he was named to the All Conference Tournament team for leading Nebraska to its first showing in the championship round of the league tourney.

**Simmons left his mark** in the Nebraska record book, finishing his career as the third highest scorer in NU basketball history. He scored 380 (right behind the team's leading scorer, Tom Baack, who had 386 to put his point total at 847 points for three years.

Simmons passed up a chance to play pro ball to take a coaching and teaching position at Lincoln High School in Lincoln.

## NEBRASKA RECORDS WITH OTHER SCHOOLS IN CONFERENCE

	W	L
Iowa State	79	54
Kansas	43	94
Kansas State	46	64
Missouri	58	60
Oklahoma	41	53
Colorado	15	34
Oklahoma State	10	14
	<hr/>	<hr/>
	292	373



## 1966 - 67 SCHEDULE

Date	Opponent	Site	1965-66 Scores	Series Record
Dec. 2	Oregon	Lincoln	DNP	0- 3
Dec. 3	Alumni	Lincoln	DNP	0- 0
Dec. 7	Wyoming	Laramie	DNP	5- 4
Dec. 10	Univfl of Pacific	Lincoln	DNP	0- 0
Dec. 12	Washington State	Lincoln	DNP	0- 0
Dec. 13	Washington State	Lincoln		
Dec. 16		Nashville		
Dec. 17	Vanderbilt Tourney	(LaSalle, Portland,		
Dec. 27		Vanderbilt)		
Dec. 31	Big Eight Pre-season	Tournament		
		Kansas City		
Jan. 2	Prague University	Lincoln	DNP	0- 0
Jan. 7	Oklahoma State*	Stillwater	45-41 (OT)	10-14
Jan. 9	Oklahoma*	Norman	85-81	41-53
Jan. 14	Colorado*	Lincoln	70-63	15-34
Jan. 26	Oklahoma*	Lincoln	86-78	58-60
Jan. 28	Missouri*	Lincoln	82-60	
Feb. 4	Kansas State*	Manhattan	82-71	46-64
Feb. 7	Kansas*	Lawrence	73-110	43-94
Feb. 11	Iowa State*	Lincoln	81-70	79-54
Feb. 18	Iowa State*	Ames	76-74	
Feb. 25	Kansas State*	Lincoln	79-69	
Feb. 28	Missouri*	Columbia	71-53	
Mar. 4	Kansas*	Lincoln	83-75	
Mar. 6	Oklahoma State*	Lincoln	85-64	
Mar. 11	Colorado*	Boulder	88-95	

\* Big Eight Conference Games

All home games start at 7:35 p.m. (Preliminary Games 5:30 p.m.)

## 1965 - 66 RECORD

Won 20, Lost 5 Home—11-0 Away—9-5  
Big Eight 12-2—Second in the Conference

NU	Opp.	High Scorer (NU)
101 Wisconsin A	88	Simmons—29
77 Oregon State H	63	Baack—18
71 California A	87	Hare—16
70 California A	68	Lantz—21
75 Texas H	64	Branch—19
71 Stanford H	67	Baack—22
77 South Dakota H	60	Hare—24

### BIG EIGHT TOURNAMENT

69 Missouri	(OT) 67	Lantz—22
92 Oklahoma	79	Branch—29
61 Kansas	71	Baack—16

### REGULAR CONFERENCE SEASON

76 Iowa State A*	74	Branch—19
82 Missouri H*	60	Branch—21
82 Kansas State A*	71	Branch—21
83 Kansas H*		Branch—18
86 Oklahoma H*	78	Baack—20
45 Oklahoma State A* (OT)	41	Simmons—18
81 Oklahoma City A (OT)	85	Simmons—24 non-c
85 Oklahoma A*	81	Baack—25
81 Iowa State H*	70	Simmons—22
71 Missouri A*	53	Simmons—28
70 Colorado H*	63	Simmons—21
73 Kansas A*	110	Branch—13
79 Kansas State H*	69	Baack—22
88 Colorado A*	95	Baack—29
85 Oklahoma State H*	64	Baack—26

A—Away; H—Home; non-c—non-conference; \* conference

CONFERENCE GAME STATS—FOURTEEN GAMES—RECORD 12-2

Player	G	FG-FGA	Pct.	FT-FTA	Pct.	PF	RB	TP	Ave.
Grant Simmons	14	80-170	.471	68-96	.708	36	34	228	16.3
Tom Baack	14	77-182	.421	49-62	.790	43	60	223	15.9
Nate Branch	14	80-177	.452	41-56	.732	44	83	199	14.2
Stuart Lantz	14	62-151	.411	26-40	.650	47	102	150	10.6
Willie Campbell	11	41-97	.423	15-20	.750	36	81	97	8.8
Fred Hare	9	27-70	.386	13-20	.650	25	44	67	7.4
Jim Damm	14	19-35	.543	9-15	.600	4	15	45	3.2
Ron Simmons	11	12-20	.600	6-11	.545	4	6	30	2.7
Coley Webb	12	10-31	.323	8-21	.381	16	44	28	2.3
Frank Empkey	5	0-9	.000	2-2	.100	6	6	2	.4
Charlie Stone	5	4-9	.444	1-5	.200	1	7	9	1.8
Al Reiners	4	2-4	.500	2-2	.100	2	1	6	1.3
Dick Davidson	1	0-1	.000	0-0	.000	0	0	0	0.0
				team rebounds			82		
Nebraska Totals	14	423-958	.441	260-384	.677	165	567	1,106	79.0
Cpponents Totals	14	394-919	.429	216-343	.629	274	572	1,004	72.3

## FINAL STATS FOR THE SEASON—25 GAMES

Player	G	FG-FGA	Pct.	FT-FTA	Pct.	PF	RB	TP	Avg.
Tom Baack	25	147-325	.542	92-108	.852	57	106	386	15.4
Grant Simmons	25	131-267	.491	118-163	.724	68	62	380	15.2
Nate Branch	25	130-314	.414	78-107	.729	66	170	338	13.5
Stuart Lantz	25	125-290	.431	56-85	.659	90	199	306	12.2
Willie Campbell	19	73-170	.429	21-33	.636	53	119	167	8.8
Fred Hare	20	62-155	.400	39-56	.696	43	101	163	8.2
Jim Damm	25	28-53	.528	13-24	.541	17	25	69	2.8
Coley Webb	24	15-52	.288	16-40	.400	27	81	46	1.9
Ron Simmons	17	17-35	.486	8-13	.615	7	10	42	2.5
Frank Empkey	16	5-31	.161	4-8	.500	17	29	14	.8
Charlie Stone	6	4-9	.444	3-7	.429	4	9	11	1.8
Al Reiners	7	2-6	.333	2-4	.500	2	5	6	.9
Dick Davidson	3	0-1	.000	0-2	.000	1	0	0	.0
				team rebounds			145		
<b>Nebraska Totals</b>	25	739-1708	.433	450-649	.694	455	1062	1929	77.2
Opponents Totals	25	718-1666	.431	366-575	.637	575	987	1803	72.1

## FINAL STATS FOR 1965-66 SEASON—Continued

### INDIVIDUAL LEADERS

- Most Points—29—Grant Simmons (Wisconsin), Nate Branch Oklahoma (Tourney) and Tom Baack Colorado (away 3/5)
- Most Field Goals—11—Grant Simmons (Wisconsin & Missouri, away 2/19) and Tom Baack (Oklahoma, away 2/7, Colorado, away 3/5 and Oklahoma State, home 3/7)
- Most Rebounds—17—Stuart Lantz (Texas)
- Most Free Throws—11—Nate Branch (Oklahoma, Tourney)

### TEAM BESTS

- Most Points—101—Wisconsin (NU record)
- Most Field Goals—39—Wisconsin
- Most Rebounds—61—Oklahoma State, home 3/7
- Most Free Throws—31—Kansas, away 2/26
- Season Record 20-5

Nebr.	Opp.	Nebr.	Opp.
101 Wisconsin	88	82 Kansas State	71
75 Oregon State	63	83 Kansas	75
71 California	87	86 Oklahoma	78
70 California	68	45 Oklahoma State (OT)	41
75 Texas	64	85 Oklahoma	81
77 South Dakota	60	81 Oklahoma City (OT)	85
71 Stanford	67	81 Iowa State	70
In Big 8 Tourney		71 Missouri	53
69 Missouri	(OT) 67	70 Colordao	63
92 Oklahoma	79	73 Kansas	110
61 Kansas	71	79 Kansas State	69
76 Iowa State	74	88 Colorado	95
82 Missouri	60	85 Oklahoma State	64

## HOW THE HUSKERS FARED WITH CONFERENCES

- BIG TEN (Games with Wisconsin, Iowa, Northwestern, Illinois, Michigan, Michigan State and Indiana)—24-66
- IVY LEAGUE (Games with Harvard, Princeton, Cornell and Brown)—5-0
- INDIANA COLLEGIATE CONFERENCE (Games with St. Joseph's, Valparaiso, and Butler)—6-1
- MIDWEST CONFERENCE (Games with Ripon, Grinnel, Carleton and Knox)—18-7
- NORTH CENTRAL COLLEGE CONFERENCE (Games with North Dakota, North Dakota State, State College of Iowa, South Dakota State, and South Dakota)—22-6
- SOUTHWEST ATHLETIC CONFERENCE (Games with Arkansas, Texas, Texas Tech, Texas Christian, Baylor and Southern Methodist)—8-6
- WESTERN ATHLETIC CONFERENCE (Games with Brigham Young, Wyoming, Utah and Arizona)—8-8
- BIG SKY CONFERENCE (Games with Idaho, Montana, and Montana State)—3-2
- ATHLETIC ASSOCIATION OF WESTERN UNIVERSITIES (Games with UCLA, Southern California, Stanford, Washington, Oregon State, California and Oregon)—13-27

# 1965-66 BIG EIGHT STANDINGS

## All Games

Kansas	22	3	.880	1919	1541
<b>NEBRASKA</b>	20	5	.800	1929	1803
Kansas State	14	11	.560	1805	1690
Colorado	12	13	.480	1721	1773
Iowa State	11	14	.440	1818	1782
Oklahoma	11	14	.440	1925	1922
Oklahoma State	4	21	.160	1344	1523
Missouri	3	21	.120	1474	1910

## Conference Games

Kansas	13	1	.929	1096	834
<b>NEBRASKA</b>	12	2	.857	1086	1004
Kansas State	9	5	.643	985	911
Oklahoma	7	7	.500	1076	109
Iowa State	6	8	.429	1014	1001
Colorado	6	8	.429	923	954
Oklahoma State	2	12	.143	746	889
Missouri	1	13	.071	868	1109

## Other Statistics (Big Eight)

### FG Percentage

<b>NEBRASKA</b>	423-958	.442
Kansas	424-962	.441
Colorado	343-779	.440
Oklahoma	407-935	.435
Iowa State	369-867	.425
Kansas State	399-953	.418
Oklahoma State	277-700	.395
Missouri	304-827	.367

### FT Percentage

Oklahoma	262-377	.694
Oklahoma State	192-283	.678
<b>NEBRASKA</b>	240-354	.677
Missouri	260-387	.671
Iowa State	276-414	.667
Colorado	237-367	.637
Kansas	248-389	.637
Kansas State	187-295	.633

### Rebound Percentage

Kansas	.575
Iowa State	.534
Kansas State	.527
Colorado	.527
<b>NEBRASKA</b>	.504
Oklahoma	.492
Oklahoma State	.424
Missouri	.398

## TICKET SALES BOOMING

Pre-season ticket sales for basketball this season have reached an all-time high, according to Jim Pittenger, Nebraska ticket manager.

In mid-November over 1,800 season tickets had been sold for the upcoming season.

"This represents an increase of over a thousand from the year before," said Pittenger.

Price of the season tickets \$26 and may be purchased through the University of Nebraska ticket office, 106 Coliseum, Lincoln, Nebraska 68508.

## ATTENDANCE FIGURES RISE

Attendance during the 1965-66 basketball season rose sharply compared to seasons in the past. But, since records have not been kept before 1952, it is not known if the figure of 75,180 is a new Coliseum record or not.

The Coliseum was declared a sellout for four games in 1965-66—for Missouri, Kansas, Iowa State and Kansas State. The smallest crowd of the season turned out for the South Dakota game (during Christmas holidays) but a good crowd of 7,600 attended the Stanford game (also during vacation) but a new policy was used declaring the night "Family Night" with special rates for children.

The home attendance figures follow:

1952—10	games,	29,376
1953— 9	games,	26,556
1954— 9	games,	35,107
1955— 8	games,	30,173
1956—10	games,	36,192
1957— 9	games,	37,293
1958—11	games,	46,091
1959—12	games,	63,089
1960—12	games,	59,345
1961—12	games,	51,504
1962—12	games,	40,540
1963—13	games,	27,182
1964—11	games,	41,600

1965		1966	
Purdue	4,700	Oregon State	5,700
South Dakota	3,500	Texas	4,800
Michigan	8,500	South Dakota	3,850
California	4,000	Stanford	7,600
California	5,000	Missouri	8,558
Kansas	4,000	Kansas	8,566
Iowa State	3,000	Oklahoma	7,825
Oklahoma State	4,000	Iowa State	8,186
Colorado	7,000	Colorado	6,245
Missouri	4,000	Kansas State	8,333
Oklahoma	6,200	Oklahoma State	5,517
Kansas State	4,000		
Totals: 12 games	53,200	Totals: 11 games	75,180

### SOME FACTS ABOUT NEBRASKA BASKETBALL

- Joe Cipriano starts his fourth season at Nebraska this year. His record at Nebraska is now 37-38, and his overall (6 yrs) is 80-73.
- Nebraska finished the 1965-66 season with a 20-5 record, the best in 45 years, and the first winning season since 1949-50.
- The Huskers have four of the five starters from last year returning: Lantz, Branch, Baack and Campbell.
- Nebraska was rated in the wire polls during the season, finishing eleventh in the UPI poll. This was the first time a Nebraska basketball team has been rated.

# UNIVERSITY OF NEBRASKA RECORDS

## Individual

Most points (One game) .....	38
by Tom Russell vs. Kansas (Feb. 21, 1962)	
Most points (One season).....	428
by Herschell Turner, 1958-59 (25 games)	
Most points (Career).....	1056
by Herschell Turner, 1957-60 (72 games)	
Most points (By a senior).....	412
by Tom Russell, 1961-62 (25 games)	
Most points (By a junior).....	428
by Herschell Turner, 1958-59 (25 games)	
Most points (By a sophomore).....	386
by Tom Baack, 1965-66 (25 games)	
Most points scored in a road game.....	35
by Herschell Turner vs. Missouri (Dec. 30, 1959)	
Most field goals attempted (One season).....	484
by Jim Buchanan (1951-52)	
Most field goals attempted (Career).....	1090
by Claude Rutherford (1946-49)	
Most field goals attempted (By a senior).....	484
by Jim Buchanan (1951-52)	
Most field goals attempted (By a junior) .....	361
by Herschell Turner (1958-59)	
Most field goals attempted (By a sophomore) .....	393
by Fred Hare (1964-65)	
Most field goals made (One game) .....	14
by Herschell Turner vs. Detroit (Jan. 31, 1958) and Harold Cebrun vs. Wyoming (Dec. 2, 1963).	
Most field goals made (One season) .....	173
by Jim Buchanan (1951-52)	
Most field goals made (Career) .....	371
by Herschell Turner (1957-60)	
Most field goals made (By a senior) .....	173
by Jim Buchanan (1951-52)	
Most field goals made (By a junior) .....	146
by Herschell Turner (1958-59)	
Most field goals (By a sophomore).....	167
by Tom Baack, 1965-66 (25 games)	
Most free throws attempted (One game).....	20
by Bill Johnson vs. Missouri (Jan. 21, 1953)	
Most free throws attempted (One season).....	212
by Bill Johnson (1953-54)	
Most free throws attempted (Career) .....	484
by Bill Johnson (1951-54)	
Most free throws attempted (By a senior) .....	212
by Bill Johnson (1953-54)	
Most free throws attempted (By a junior) .....	183
by Herschell Turner (1958-59)	
Most free throws attempted (By a sophomore) .....	142
by Albert Maxey (1958-59)	
Most free throws made (One game) .....	16
by Tom Russell vs. Kansas (Feb. 21, 1962)	
Most free throws made (One season) .....	140
by Tom Russell (1961-62)	
Most free throws made (Career) .....	314
by Herschell Turner (1957-60)	

## UNIVERSITY OF NEBRASKA RECORDS—Cont'd

Most free throws made (By a senior).....	140
by Tom Russell (1961-62)	
Most free throws made (By a junior).....	136
by Herschell Turner (1958-59)	
Most free throws made (By a sophomore).....	96
by Albert Maxey (1958-59)	
Most rebounds (One season).....	244
by Herschell Turner (1958-59)	
Most rebounds (Career).....	679
by Rex Ekwall (1954-57)	
Most rebounds (By a senior).....	236
by Bill Johnson (1953-54)	
Most rebounds (By a junior).....	244
by Herschell Turner (1958-59)	
Most rebounds (By a sophomore).....	241
by Rex Ekwall (1954-55)	
Best field goal percentage (One season—over 100 attempts).....	.560
by Tom Russell (1961-62)	
Best field goal percentage (Career—over 300 attempts).....	.525
by Tom Russell (1960-62)	
Best free throw percentage (One season—over 100 attempts).....	.852
by Tom Baack (92-108) 1965-66	
Highest scoring average (One season).....	18.2
by Bill Johnson (1953-54)	
Highest scoring average (Career).....	14.7
by Herschell Turner (1957-60)	

### Team

Most points scored in a season.....	1929
1965-66 season	
Most field goals in a season.....	739
1965-66 season	
Most rebounds in a season, 1966.....	1062
Most points scored in regulation game.....	101
vs. Wisconsin—Dec. 1, 1965.	
Most points scored in overtime game.....	85
vs. Iowa State—Dec. 30, 1949.	
Most field goals scored in regulation game.....	39
vs. Wisconsin—Dec. 1, 1965.	
Most free throws scored in regulation game...	41
vs. Missouri—Jan. 16, 1956.	
Most free throws attempted in regulation game	60
vs. Kansas State—Jan. 11, 1954.	
Most personal fouls by opponents in regulation game by Colorado—Jan. 16, 1950.	35
Most total points by Nebraska and opponents	181
(at home) vs. Purdue—Dec. 5, 1964.	
Most total points by Nebraska and opponent...	189
(away) vs. Wisconsin at Madison on Dec. 1, 1965	
Most points scored by opponents in one game	110
by Kansas (at Lawrence) Feb. 26, 1966	



NEBRASKA RECORDS—Continued

ALL-TIME TOP 12 SCORERS

HERSCHELL TURNER										
Years	G	FG	FGA	Pct.	FT	FTA	Pct.	RB	TP	Avg.
1959-60	24	143	326	.438	96	155	.619	193	382	15.9
1958-59	25	146	361	.404	136	183	.743	244	428	17.1
1957-58	23	82	211	.389	82	136	.608	189	246	10.7
3-years	72	371	898	.413	314	474	.662	626	1056	14.7
REX EKWALL										
1956-57	23	106	259	.409	95	127	.748	214	307	13.3
1955-56	21	102	237	.430	108	151	.715	224	312	14.8
1954-55	21	88	194	.453	85	116	.733	241	261	12.4
3-years	65	296	690	.429	288	394	.731	679	880	13.6
GRANT SIMMONS										
1963-64	24	63-161	.393	39-66	.591	74	59	165	6.8	
1964-65	25	111-281	.395	82-121	.678	79	88	304	12.2	
1965-66	25	131-267	.491	118-163	.724	62	68	380	15.2	
3 years	74	305-709	.431	239-350	.683	215	215	849	11.3	
JAMES BUCHANAN										
1951-52	24	173	484	.357	54	89	.607	127	400	16.7
1950-51	22	114	299	.382	56	80	.700	*	284	12.9
1949-50	23	58	159	.365	21	34	.610	*	137	5.9
3-years	69	345	942	.366	131	203	.645	*	821	11.9
CLAUDE RUTHERFORD										
1948-49	26	124	434	.286	63	95	.663	*	311	11.9
1947-48	24	102	334	.305	55	96	.573	*	259	10.8
1946-47	24	92	322	.283	60	92	.652	*	244	10.2
3-years	74	318	1090	.292	178	283	.629	*	814	11.0
MILTON (BUS) WHITEHEAD										
1949-50	23	130	370	.351	100	136	.735	*	360	15.7
1948-49	26	99	284	.349	75	108	.694	*	273	10.5
1947-48	23	46	177	.260	40	70	.571	*	132	5.7
3-years	72	275	831	.331	215	314	.685	*	765	10.6
FRED SEGER										
1953-54	21	103	262	.393	90	139	.647	108	296	14.1
1952-53	20	93	266	.350	86	120	.717	115	272	13.6
1951-52	24	67	196	.342	60	101	.594	131	194	8.1
3-years	65	263	724	.363	236	360	.656	354	762	11.7
DARYL PETSCH										
1963-64	22	65	151	.433	24	37	.649	59	154	7.0
1962-63	25	148	336	.440	73	115	.635	125	369	14.8
1961-62	22	102	222	.460	27	45	.600	60	231	10.5
3-years	69	315	709	.405	124	197	.630	244	754	10.9
WILLIAM JOHNSON										
1953-54	21	130	301	.433	122	212	.575	236	382	18.2
1952-53	20	84	199	.422	109	176	.619	188	277	13.9
1951-52	24	50	152	.329	55	96	.573	145	155	6.5
3-years	65	264	652	.405	286	484	.591	569	714	12.5
TOM RUSSELL										
1961-62	25	136	243	.560	140	182	.769	200	412	16.5
1960-61	24	97	201	.483	106	147	.721	232	300	12.5
2-years	49	233	444	.525	246	329	.748	432	712	14.5
WILLARD FAGLER										
1954-55	21	88	206	.427	109	141	.773	169	285	13.5
1953-54	21	64	157	.408	55	87	.632	133	183	8.7
1952-53	20	52	142	.366	71	114	.623	130	175	8.8
1951-52	22	23	66	.348	16	31	.516	65	62	2.8
4-years	84	227	571	.398	251	373	.673	497	705	8.4
ALBERT MAXEY										
1959-60	24	107	303	.353	79	106	.745	172	293	12.2
1958-59	25	144	381	.378	96	142	.669	179	384	15.3
2-years	49	251	684	.367	175	248	.706	351	677	13.8

\* Not available.

# NEBRASKA CAGE HISTORY

<b>1897-98</b>		<b>1904-05</b>	
(Won 7, Lost 0)		(Won 11, Lost 5)	
<b>Nebr.</b>	<b>Opponent</b>	<b>Nebr.</b>	<b>Opponent</b>
won Kansas U.	....	32 Nebraska Wesleyan	31
won Doane College	....	34 Highland Park	39
won Nebraska Wesleyan	....	57 Nebraska Wesleyan	23
won Omaha YMCA	....	24 Omaha YMCA	21
won Omaha YMCA	....	53 Fort Dodge	27
won Lincoln YMCA	....	44 Shattuck	22
won Lincoln YMCA	....	22 Minnesota U.	21
<b>FRANK LEHMER, COACH</b>		28 Minnesota U.	25
<b>1899-1900</b>		29 Omaha YMCA	30
(Won 7, Lost 0)		49 Baker College	19
Won Kansas U.	....	47 Port Washington	36
won Doane College	....	28 Ripon College	32
won Nebraska Wesleyan	....	37 Menasha	19
won Omaha YMCA	....	37 Lawrence U.	24
won Omaha YMCA	....	32 Lewis	61
won Lincoln YMCA	....	22 Chicago Central	59
won Lincoln YMCA	....	<b>R. G. CLAPP, COACH</b>	
<b>FRANK LEHMER, COACH</b>		<b>1905-06</b>	
<b>1899-00</b>		(Won 12, Lost 2)	
(Won 5, Lost 0)		33 Kansas City A.C.	22
42 Nebraska Wesleyan	9	25 Meteors (K.C. YMCA)	24
39 Lincoln YMCA	7	34 Baker College	23
57 Doane College	3	17 Kansas U.	37
26 Omaha YMCA	14	50 Kansas State	14
48 Kansas U.	8	43 Fort Riley	13
<b>T. J. HEWITT, COACH</b>		33 Baker College	27
<b>1900-01</b>		41 Independence Col.	16
(Won 3, Lost 3)		21 Kansas City A.C.	49
13 Omaha YMCA	11	26 Kansas City A.C.	25
10 Lincoln YMCA	8	57 Brown College "B"	12
20 Omaha YMCA	12	39 Bellevue (Nebr.)	27
20 Lincoln YMCA	28	33 Fort Dodge	23
20 Fon du Lac	32	59 Shattuck	23
13 Stevens Point A.C.	38	<b>R. G. CLAPP, COACH</b>	
<b>E. BERRY, COACH</b>		<b>1906-07</b>	
<b>1901-02</b>		(Won 10, Lost 6)	
(Won 5, Lost 3)		82 Crete	8
63 Nebraska Wesleyan	14	38 Nebraska Wesleyan	28
32 Lincoln YMCA	30	25 Iowa University	17
9 Minnesota U.	52	40 Central City	20
42 Sioux City YMCA	24	32 Kansas University	19
29 Haskell College	73	34 Fort Dodge	22
35 Kansas U.	29	19 Minnesota U.	20
36 Topeka YMCA	52	18 Minnesota U.	20
27 Topeka YMCA	13	26 Hudson College	25
<b>FRED MORRELL, COACH</b>		33 Marshfield (Co)	16
<b>1902-03</b>		23 Portage (Co, F.)	27
(Won 7, Lost 5)		31 Wisconsin U.	35
25 Lincoln YMCA	18	29 Iowa University	32
18 Haskell College	25	21 Grinnell College	27
24 Lincoln YMCA	35	40 Denver University	13
23 Kansas U.	18	50 Nebraska Wesleyan	11
44 Denver YMCA	29	<b>R. G. CLAPP, COACH</b>	
39 Colorado College	11	<b>1907-08</b>	
28 Colorado U.	12	(Won 7, Lost 1)	
25 Greeley (Col.) H.S.	15	33 Nebraska Wesleyan	19
28 Cheyenne Bus. Col.	42	21 Muscatine	39
33 Lincoln YMCA	20	36 Kansas State	18
4 Minnesota Ag. Col.	13	26 Washburn College	25
14 Minnesota U.	41	20 Kansas University	17
<b>W. HILTNER, COACH</b>		23 Kansas University	21
<b>1903-04</b>		51 Highland Park	23
(Won 9, Lost 5)		43 Missouri U.	31
47 Nebraska Wesleyan	10	<b>R. G. CLAPP, COACH</b>	
loss Highland Park	....	<b>1908-09</b>	
49 Lincoln H. S.	26	(Won 8, Lost 15)	
31 Nebraska Wesleyan	32	28 Cotner College	24
loss Lincoln YMCA	....	16 Lincoln YMCA	34
won Lincoln YMCA	....	36 Kansas State	31
31 Lincoln YMCA	12	17 Kansas University	36
25 Nebraska Wesleyan	9	13 Kansas University	48
35 Omaha Christian	26	42 Iowa State College	20
14 Sioux City YMCA	49	40 Iowa State College	21
57 Morningside College	27	39 Drake University	30
21 Minnesota U.	42	34 Drake University	12
15 Minneapolis YMCA	10	13 Kansas University	18
25 Wisconsin U.	22	24 Missouri U.	26
<b>R. G. CLAPP, COACH</b>		17 Minnesota U.	24
		21 Minnesota U.	39

# . . . . HISTORY

## 1908-09—cont'd

Nebr.	Opponent	
16	Iowa State College	22
31	Iowa State College	17
12	Drake University	34
15	Drake University	25
26	Minnesota U.	28
20	Minnesota U.	29
22	Kansas University	28
15	Kansas University	24
32	Kansas University	29
32	Nebraska Wesleyan	62
R. G. CLAPP, COACH		

### 1909-10

(Won 6, Lost 10)

16	Kansas State	27
17	Kansas University	32
16	Kansas University	42
24	Iowa State College	21
29	Iowa State College	26
40	Drake University	14
27	Drake University	6
20	Drake University	16
22	Drake University	13
23	Iowa State College	34
17	Iowa State College	18
17	Kansas State	28
14	Minnesota U.	33
9	Minnesota U.	27
20	Kansas University	40
13	Kansas University	40
T. J. HEWITT, COACH		

### 1910-11

(Won 10, Lost 8)

17	Cotner College	35
42	Nebraska Wesleyan	26
41	Iowa State College	20
31	Iowa State College	33
23	Morningside College	19
10	Minnesota U.	25
15	Minnesota U.	40
30	South Dakota U.	25
27	Iowa State College	31
22	Iowa State College	19
26	Missouri U.	39
19	Missouri U.	16
15	Kansas University	11
12	Kansas University	37
34	Kansas University	24
38	Kansas University	28
30	Missouri U.	23
20	Missouri U.	23
O. F. FIELD, COACH		

### 1911-12

(Won 14, Lost 1)

42	Drake University	24
35	Drake University	13
26	Kansas State	25
30	Kansas University	26
30	Kansas University	26
15	Minnesota U.	40
62	Morningside Col.	10
33	Iowa State College	12
40	Iowa State College	14
33	Drake University	15
46	Drake University	14
31	Iowa State College	21
31	Iowa State College	12
49	Kansas University	21
29	Kansas University	28
E. O. STIEHM, COACH		

### 1912-13

(Won 12, Lost 6)

29	Cotner College	18
46	Omaha X-Univ.	13
	St. Joseph's College	11
39	Nebraska Wesleyan	26
31	Sacred Heart Col.	9
11	Minnesota U.	20
32	Drake University	7
27	Nebraska Wesleyan	20

## 1912-13—cont'd

Nebr.	Opponent	
24	Drake University	15
16	Kansas State	27
4	Drake University	21
10	Drake University	25
12	Iowa State College	29
10	Iowa State College	16
40	Kansas University	25
18	Kansas University	16
28	Iowa State College	8
24	Iowa State College	12
E. O. STIEHM, COACH		

### 1913-14

(Won 15, Lost 3)

44	Omaha X-Univ.	22
56	Cotner College	11
29	Nebraska Wesleyan	20
18	Nebraska Wesleyan	24
48	St. Joseph College	11
21	Minnesota U.	16
14	Minnesota U.	9
38	Fort Dodge	22
32	Drake University	20
31	Drake University	10
40	Omaha Alumni	19
21	Simpson College	22
36	Drake University	17
15	Iowa State College	9
16	Iowa State College	3
24	Iowa State College	16
41	Iowa State College	13
19	Wesleyan Auto	31
E. O. STIEHM, COACH		

### 1914-15

(Won 10, Lost 8)

18	Fort Dodge (Co. G)	23
20	Hamline U.	9
18	Minnesota U.	22
9	Minnesota U.	23
26	Kansas State College	19
26	Kansas State College	20
18	Kansas University	43
23	Kansas University	30
32	Iowa State College	15
25	Iowa State College	12
13	Nebraska Wesleyan	9
14	Drake University	5
24	Iowa State College	12
11	Iowa State College	25
19	Drake University	20
27	Drake University	11
15	Nebraska Wesleyan	39
23	Drake University	14
E. O. STIEHM, COACH		

### 1915-16

(Won 13, Lost 1)

34	Kansas University	33
40	Kansas University	27
41	Drake University	12
44	Drake University	16
24	Burgess-Nash	20
35	Iowa State College	21
31	Iowa State College	14
21	Kansas State College	20
26	Kansas State College	25
19	Nebraska Wesleyan	23
34	Drake University	24
40	Drake University	15
23	Iowa State College	14
29	Iowa State College	17
SAM WAUGH, COACH		

### 1916-17

(Won 12, Lost 10)

20	Simpson College	13
42	Cotner College	10
9	Grinnell College	22
21	St. Joseph College	11
23	St. Thomas College	8
15	Hamline Univ.	8
29	Brandeis (Omaha)	11
23	York College	14

## HISTORY—Continued

1916-17—cont'd	
Nebr.	Opponent
27	Nebraska Wesleyan 14
16	Missouri U. 18
7	Missouri U. 18
13	Kansas State College 45
10	Kansas State College 34
21	Kansas University 19
10	Kansas University 30
7	Iowa State College 19
17	Iowa State College 24
23	Drake University 13
26	Drake University 18
15	Nebraska Wesleyan 18
22	Iowa State College 24
24	Iowa State College 21
E. J. STEWART, COACH	

1917-18	
(Won 7, Lost 6)	
14	Camp Funston 43
19	Fort Dodge 16
14	Fort Dodge 21
17	Wash. U. (St. Louis) 44
8	Missouri U. 16
24	Kansas University 23
25	Kansas University 31
18	Nebraska Wesleyan 10
24	Nebraska Wesleyan 14
32	Drake University 10
21	Drake University 14
31	Kansas State College 23
16	Kansas State College 26
E. J. STEWART, COACH	

1918-19	
(Won 10, Lost 6)	
34	Drake University 13
24	Drake University 14
24	Grinnell College 14
15	Grinnell College 16
15	Drake University 22
19	Drake University 9
35	Missouri U. 25
28	Missouri U. 13
28	Missouri U. 26
28	Missouri U. 14
17	Kansas University 31
29	Kansas University 24
32	Kansas State College 34
21	Kansas State College 30
27	Grinnell College 15
21	Grinnell College 22
E. J. STEWART, COACH	

1919-20	
(Won 22, Lost 2)	
37	Morningside Col. 14
39	Morningside Col. 9
51	Omaha Ath. Club 10
26	Omaha Ath. Club 23
47	Hastings College 9
32	Colorado College 19
23	Colorado College 25
27	Colorado U. 16
24	Colorado U. 17
41	South Dakota U. 12
33	South Dakota U. 12
20	Indiana University 24
38	Indiana University 18
43	Michigan Aggies 28
39	Michigan Aggies 20
25	Notre Dame 18
31	Notre Dame 15
44	Morningside Col. 12
50	Morningside Col. 12
31	Knox College 24
30	Valparaiso U. 17
35	Valparaiso U. 20
23	Colorado College 9
33	Colorado College 12
P. J. SCHISSLER, COACH	

1920-21	
(Won 11, Lost 3)	
Nebr.	Opponent
30	Illinois University 25
24	Illinois University 26
32	Illinois Wesleyan 17
31	Grinnell College 10
28	Grinnell College 15
39	South Dakota U. 13
34	Oklahoma U. 20
32	Oklahoma U. 21
30	Iowa State College 38
39	Notre Dame 21
15	Colgate University 21
24	Colgate University 15
33	Iowa State College 16
37	Iowa State College 11
P. J. SCHISSLER, COACH	

1921-22	
(Won 8, Lost 9)	
14	Wisconsin Univ. 27
31	Wash. U. (St. Louis) 23
21	Iowa State College 14
31	Missouri Univ. 46
27	Grinnell College 17
15	Kansas University 25
21	Oklahoma Univ. 29
7	Iowa State College 26
28	Grinnell College 25
25	Kansas State College 24
32	Drake University 34
39	Oklahoma Univ. 34
16	Missouri Univ. 55
33	Wash. U. (St. Louis) 32
15	Drake University 29
21	Kansas State College 13
18	Kansas University 41
OWEN A. FRANK, COACH	

1922-23	
(Won 5, Lost 12)	
20	Kansas University 30
21	Kansas State College 15
18	Drake University 30
25	Oklahoma Univ. 19
18	Missouri Univ. 33
25	Drake University 36
21	Iowa State College 15
20	Grinnell College 13
17	Grinnell College 32
17	Iowa State College 21
25	Oklahoma Univ. 31
15	Kansas University 36
14	Kansas State College 17
32	Wash. U. (St. Louis) 34
23	Missouri Univ. 39
24	Nebraska Wesleyan 22
24	Creighton Univ. 46
OWEN A. FRANK, COACH	

1923-24	
(Won 11, Lost 7)	
18	Kansas City A.C. 27
24	Missouri Univ. 18
35	Oklahoma Univ. 21
27	Kansas State College 14
23	Kansas State College 26
18	Kansas University 19
20	Oklahoma Univ. 32
10	Kansas University 13
25	Creighton Univ. 21
15	Drake University 19
32	Grinnell College 19
31	Missouri Univ. 11
32	Wash. U. (St. Louis) 18
32	Grinnell College 18
38	Wash. U. (St. Louis) 17
18	Iowa State College 16
27	Iowa State College 14
12	Drake University 25
W. E. KLINE, COACH	

## HISTORY—Continued

<b>1924-25</b>		<b>1927-28—cont'd</b>	
<b>(Won 14, Lost 4)</b>		<b>Nebr.</b>	<b>Opponent</b>
Nebr.	<b>Opponent</b>		
19 Hillyard's	22	35 Grinnell	16
23 Kansas State College	11	43 Oklahoma Ag.	47
23 Oklahoma Univ.	18	28 Oklahoma	43
20 Drake University	8	<b>C. T. BLACK, COACH</b>	
20 Kansas University	25	<b>1928-29</b>	
31 Oklahoma Univ.	17	<b>(Won 11, Lost 5)</b>	
35 Grinnell College	29	36 South Dakota	25
32 Kansas State College	20	32 Colorado Col.	24
20 Kansas University	28	48 Colorado Col.	26
20 Wash. U. (St. Louis)	24	25 Missouri	30
25 Missouri Univ.	20	46 South Dakota U.	28
37 Iowa State College	17	30 Kansas	29
24 Missouri Univ.	?1	21 Kansas Aggies	30
15 Creighton Univ.	11	20 Oklahoma	29
18 Drake University	10	45 Iowa State College	39
36 Grinnell College	21	37 Kansas	31
28 Iowa State College	13	34 Oklahoma	39
36 Wash. U. (St. Louis)	16	37 Drake	24
<b>W. E. KLINE, COACH</b>		33 Iowa State College	37
<b>1925-26</b>		33 Drake	26
<b>(Won 8, Lost 10)</b>		39 Missouri	33
19 South Dakota Univ.	20	62 Kansas Aggies	45
20 Kansas City A.C.	34	<b>C. T. BLACK, COACH</b>	
20 Creighton Univ.	15	<b>1929-30</b>	
24 Grinnell College	14	<b>(Won 10, Lost 8)</b>	
18 Iowa State College	13	27 St. Louis Univ.	37
39 Grinnell College	18	26 Butler Univ.	38
27 Iowa State College	12	45 West Virginia U.	19
23 Drake University	21	27 Pittsburgh	34
14 Kansas University	25	41 Kansas Aggies	39
26 Kansas State College	41	30 Montana State	61
11 Creighton Univ.	15	29 South Dakota State	27
21 Kansas State College	28	21 Missouri	27
24 Missouri U.	26	35 Oklahoma	20
26 Wash. U. (St. Louis)	20	32 Iowa State	22
17 Kansas University	30	41 Iowa University	26
22 Drake University	21	42 Kansas Aggies	46
22 Missouri Univ.	24	47 Oklahoma	37
14 Wash. U. (St. Louis)	22	20 Kansas University	27
<b>ERNEST BEARG, COACH</b>		45 St. Louis Univ.	43
<b>1926-27</b>		34 Missouri	31
<b>(Won 11, Lost 6)</b>		52 Iowa State	50
20 Hillyard's	36	35 Kansas University	36
23 Kansas State College	34	<b>C. T. BLACK, COACH</b>	
37 Wash. U. (St. Louis)	20	<b>1930-31</b>	
35 Missouri Univ.	23	<b>(Won 9, Lost 9)</b>	
27 Kansas University	24	18 South Dakota	17
34 Drake University	35	22 Pittsburgh	23
35 Iowa State College	19	38 Washington	41
37 Oklahoma Univ.	29	24 Washington	27
24 Oklahoma A.&M.	27	32 Washington	38
30 Grinnell College	22	44 Brigham Young	55
26 Kansas State College	24	42 Missouri	32
27 Missouri Univ.	22	36 Oklahoma	30
36 Oklahoma Univ.	26	31 Kansas	30
41 Wash. U. (St. Louis)	34	30 Drake	25
25 Kansas University	34	31 Iowa State	19
24 Iowa State College	26	32 Butler	14
46 Drake University	22	20 Missouri	33
<b>C. T. BLACK, COACH</b>		37 Kansas State	31
<b>1927-28</b>		29 Kansas	34
<b>(Won 7, Lost 11)</b>		28 Iowa State	42
27 Washington	28	30 Kansas State	32
15 Missouri	36	41 Oklahoma	30
36 Missouri	26	<b>C. T. BLACK, COACH</b>	
19 Washington	30	<b>1931-32</b>	
28 Drake	32	<b>(Won 4, Lost 15)</b>	
24 Kansas Ag.	29	36 South Dakota	41
37 Iowa State College	26	27 Brigham Young	31
21 Oklahoma Ag.	32	38 Iowa	34
32 Iowa State College	26	34 State Teachers	36
35 Grinnell	22	24 Minnesota	32
34 Drake	27	30 Carleton	40
27 Kansas	33	28 Iowa State	24
22 Kansas Ag.	28	33 Drake	19
32 Kansas	28	31 Kansas	34
36 Oklahoma	38	18 Missouri	30
		20 Kansas State	32
		34 Oklahoma	37

## HISTORY—Continued

1931-32—cont'd		1935-36—cont'd	
Nebr.	Opponent	Nebr.	Opponent
32	Iowa State	31	Missouri
32	Kansas State	31	Wyoming
28	St. Louis	40	Oklahoma
32	Oklahoma	23	Kansas
19	Kansas	40	Iowa State
28	Missouri	43	Kansas State
26	Creighton	48	South Dakota
	C. T. BLACK, COACH	43	Missouri
	1932-33	40	Kansas State
	(Won 3, Lost 13)	49	Iowa State
24	Arkansas	55	Oklahoma
19	Carleton	36	Kansas
25	Minnesota	19	Oklahoma A.&M.
22	Minnesota		(Pre-Olympic)
17	Stanford		W. H. BROWNE, COACH
29	Kansas		1936-37
33	Missouri		(Won 13, Lost 7)
31	Kansas State	31	South Dakota
25	Iowa State	53	Montana
20	Kansas	29	Minnesota
35	Oklahoma	32	Ohio State
30	Kansas State	35	Loyola
34	South Dakota	41	Western Reserve
31	Missouri	34	Canisius
43	Iowa State	42	St. Thomas
27	Oklahoma	27	Temple
	W. H. BROWNE, COACH	22	George Washington
	1933-34	31	Missouri
	(Won 7, Lost 11)	45	Iowa State
22	Marquette	31	Oklahoma
22	Northwestern	41	Kansas State
13	DePaul	22	Kansas
22	North Dakota U.	33	Oklahoma
32	North Dakota State	40	Kansas State
16	Minnesota	50	Missouri
37	Iowa State	37	Kansas
24	Kansas	48	Iowa State
26	Missouri		W. H. BROWNE, COACH
24	Kansas State		1937-38
24	Wyoming		(Won 9, Lost 11)
36	Oklahoma	31	Iowa State
38	Kansas State	44	South Dakota
34	Missouri	28	Minnesota
23	Oklahoma	42	Indiana
24	Kansas	33	Detroit
26	Iowa State	30	Bradley Poly
29	St. Louis	43	Niagara
	W. H. BROWNE, COACH	38	California
	1934-35	29	Colorado
	(Won 6, Lost 12)	18	Missouri
23	Wyoming	46	Kansas State
24	Iowa	35	Iowa State
34	North Dakota	33	Kansas
26	Minnesota	48	Oklahoma
31	Stanford	52	Oklahoma
35	Millikin	30	Missouri
28	St. Louis	50	Iowa State
32	Iowa State	39	Loyola
31	Missouri	29	Kansas State
41	Kansas State	47	Kansas
34	Denver		W. H. BROWNE, COACH
21	Missouri		1938-39
32	Oklahoma		(Won 7, Lost 13)
21	Kansas	44	South Dakota
24	Kansas	24	Bradley Poly
32	Oklahoma	37	Minnesota
14	Iowa State	38	Wyoming
28	Kansas State	46	California
	W. H. BROWNE, COACH	30	California
	1935-36	35	U. C. L. A.
	(Won 13, Lost 8)	40	U.C.L.A.
53	Brigham Young	47	Stanford
41	Minnesota	48	Kansas State
46	Wyoming	38	Kansas State
39	Brigham Young	41	Missouri
48	Utah	39	Oklahoma
48	Santa Clara	51	Iowa State
39	Stanford	42	Kansas State
35	Denver	46	Kansas
		36	Missouri

## HISTORY—Continued

1938-39—cont'd		1942-43—cont'd	
Nebr.	Opponent	Nebr.	Opponent
33 De Paul	37	37 Gardner Naval	52
28 Iowa State	41	Reserve Air Base	
45 Oklahoma	53	32 Oklahoma	56
W. H. BROWNE, COACH		37 Gardner Naval	43
		Reserve Air Base	
1939-40		24 Kansas	56
(Won 6, Lost 12)		50 Kansas State	47
39 South Dakota	15	56 Missouri	50
39 Indiana	49	33 Kansas	52
48 Stanford	47	51 Iowa State	36
37 Minnesota	61	48 Oklahoma	65
40 Utah	63	A. J. LEWANDOWSKI,	
53 Wisconsin	43	COACH	
46 Detroit	47	1943-44	
46 California	32	(Won 2, Lost 13)	
44 Iowa State	28	33 Iowa	50
33 Missouri	46	15 De Paul	55
25 Kansas State	32	21 Minnesota	40
24 Kansas	40	41 South Dakota	31
41 Oklahoma	56	24 Iowa State	56
40 Missouri	41	27 Kansas	51
28 Oklahoma	45	35 Oklahoma	45
61 Kansas State	28	32 Minnesota	45
33 Iowa State	40	54 Kansas State	47
41 Kansas	48	32 Missouri	36
W. H. BROWNE, COACH		29 Missouri	44
		35 Iowa State	58
1940-41		47 Kansas	56
(Won 8, Lost 10)		32 Oklahoma	43
39 South Dakota	40	37 Kansas State	40
35 Marquette	20	A. J. LEWANDOWSKI,	
40 Kentucky	39	COACH	
36 Minnesota	43	1944-45	
24 California	30	(Won 2, Lost 17)	
46 Stanford	57	45 Iowa	61
38 Oregon State	61	54 Minnesota	55
31 Wisconsin	46	46 Kansas State	49
33 Kansas State	23	54 Pentathlon	40
29 Oklahoma	40	39 Illinois	71
32 Kansas State	35	42 Indiana	65
40 Missouri	29	37 Oklahoma	44
38 Iowa State	35	38 Iowa State	50
41 Iowa State	36	33 Kansas	47
38 Kansas	44	45 Oklahoma	48
38 Missouri	36	34 N.A.T.T.C.	57
43 Oklahoma	42	48 Kansas State	70
53 Kansas	55	42 Navy Pre-Flight	62
A. J. LEWANDOWSKI,		41 Missouri	47
COACH		59 Kansas	45
1941-42		54 Missouri	55
(Won 6, Lost 13)		45 Iowa State	47
48 South Dakota	28	41 Navy Pre-Flight	55
29 Indiana	56	47 Kansas State	55
27 Kentucky	42	A. J. LEWANDOWSKI,	
36 U.C.L.A.	42	COACH	
42 Oregon	49	1945-46	
32 Minnesota	56	(Won 7, Lost 13)	
29 Detroit	33	30 Minnesota	55
41 Iowa	35	52 South Dakota	29
44 Kansas State	38	54 Missouri	63
51 Missouri	45	62 Kansas State	47
32 Kansas	51	35 Iowa	61
40 Great Lakes	50	51 Illinois	62
33 Iowa State	39	48 Oregon State	40
35 Kansas State	38	33 Bradley Poly	53
39 Iowa State	31	36 Marquette	49
30 Kansas	58	44 Kansas State	37
29 Oklahoma	37	48 Oklahoma	70
41 Oklahoma	46	45 Kansas	56
41 Missouri	40	39 Iowa State	57
A. J. LEWANDOWSKI,		44 Missouri	42
COACH		52 South Dakota State	50
1942-43		45 Iowa State	57
(Won 6, Lost 10)		44 Oklahoma	51
30 South Dakota	40	30 Kansas	72
27 Illinois	69	42 Missouri	39
52 Iowa	43	49 Kansas State	54
39 Indiana	40	L. F. KLEIN, COACH	
41 Kansas State	32		
39 Missouri	36		
38 Iowa State	50		

## HISTORY—Continued

<b>1946-47</b>		<b>1948-49—cont'd</b>	
(Won 10, Lost 14)		<b>Nebr.</b>	<b>Opponent</b>
<b>Nebr.</b>	<b>Opponent</b>	57 Oklahoma	56
68 South Dakota U.	37	35 Oklahoma A & M	52
65 Ottumwa Navy	45	<b>HARRY C. GOOD, COACH</b>	
48 Drake	44	<b>1949-50</b>	
46 Arkansas	57	(Won 16, Lost 7)	
54 Iowa State	51	61 South Dakota State	32
52 Oklahoma	63	58 N.W. Missouri	39
54 St. Mary's	58	54 Bradley	64
58 Minnesota	66	60 Iowa St. Teachers	54
37 Illinois	72	69 Baylor	55
53 Louisville	68	63 Colorado State	43
56 W. Kentucky State	74	66 Idaho	45
54 Kansas State	63	57 Colorado	67
44 Oklahoma	41	65 Michigan	67
48 Kansas	46	85 Iowa State	67
41 Missouri	47	47 South Dakota	40
44 Iowa State	61	57 Kansas	56
65 Drake	44	64 Iowa State	46
72 Ottumwa Navy	53	59 Colorado	72
53 South Dakota State	34	65 Kansas State	63
54 Iowa State	56	50 Missouri	41
37 Kansas	69	36 Kansas	49
49 Oklahoma	63	57 Oklahoma	55
49 Missouri	60	59 Colorado	49
54 Kansas State	50	55 Missouri	48
<b>HARRY C. GOOD, COACH</b>		56 Iowa State	54
<b>1947-48</b>		48 Oklahoma	64
(Won 11, Lost 13)		60 Kansas State	63
56 Purdue	60	<b>HARRY C. GOOD, COACH</b>	
59 Minnesota	63	<b>1950-51</b>	
65 South Dakota	38	(Won 10, Lost 15)	
46 Missouri	44	41 Minnesota	55
46 Oklahoma A&M	47	61 N.W. Missouri	39
60 Kansas	64	49 Washington	54
67 Colorado A & M	47	53 Washington	71
51 Stanford	47	59 California	64
38 San Jose State	39	53 Santa Clara	38
58 Nevada	63	63 Iowa State Teachers	55
58 Colorado State	54	54 Missouri	52
44 Iowa State	55	53 Kansas State	72
54 Missouri	66	47 Kansas	63
59 Colorado	55	74 South Dakota	49
45 Kansas State	64	41 Kansas	66
66 South Dakota State	56	51 Iowa State	49
61 Kansas	57	45 Colorado	51
57 Oklahoma	79	51 Iowa State	49
41 Missouri	47	45 Colorado	51
62 Iowa State	57	51 Iowa State	67
58 Colorado	53	50 Kansas State	79
49 Kansas State	56	52 Kansas	61
74 Oklahoma	81	49 Oklahoma	72
70 Kansas	64	54 Missouri	52
<b>HARRY C. GOOD, COACH</b>		58 Colorado	45
<b>1948-49</b>		48 Kansas State	74
(Won 16, Lost 10)		46 Oklahoma	44
59 N. W. Missouri	39	57 Missouri	63
52 Minnesota	61	<b>HARRY C. GOOD, COACH</b>	
63 Iowa State Teachers	52	<b>1951-52</b>	
47 Purdue	64	(Won 7, Lost 17)	
46 Cincinnati	64	60 Iowa State Teachers	44
49 Duquesne	55	55 Minnesota	63
83 Western Reserve	80	59 NW Missouri	43
34 Kansas State	48	72 Fresno State College	48
50 Missouri	52	55 Southern Methodist	61
56 Harvard	54	57 Texas Christian	58
52 Kansas	34	76 Univ. of Tampa	81
48 Wash. U. (St. Louis)	45	60 Univ. of Miami	70
71 Iowa State	50	67 Kansas State College	87
72 South Dakota	50	63 Colorado	68
70 Kansas State	48	66 Iowa State College	75
45 Colorado	43	63 Colorado	61
49 Kansas	39	36 Kansas State	71
45 Oklahoma	47	66 Kansas	69
44 Iowa State	41	82 South Dakota	59
47 Missouri	46	72 Iowa State College	78
56 Colorado	45	55 Missouri	60
28 Kansas State	53	67 Oklahoma	66
49 Oklahoma	56	65 Colorado	67
52 Missouri	48	52 Kansas	90
		59 Oklahoma	65



## HISTORY—Continued

### 1951-52—cont'd

Nebr.	Opponent	
75	Iowa State College	53
60	Kansas State	75
53	Missouri	68

HARRY C. GOOD, COACH

### 1952-53

(Won 9, Lost 11)

65	South Dakota	53
62	Minnesota	71
82	Springfield (Mass.)	73
73	Bradley	65
66	Kansas	73
83	Iowa State	79
53	Colorado	67
92	Harvard	53
80	Colorado	65
59	Kansas	65
60	Iowa State	78
73	Missouri	62
80	Kansas State	67
78	Colorado	86
58	Kansas	77
59	Oklahoma	53
59	Missouri	66
70	Oklahoma	78
66	Iowa State	93
80	Kansas State	108

HARRY C. GOOD, COACH

### 1953-54

(Won 8, Lost 13)

64	Minnesota	75
81	Iowa	70
70	South Dakota	53
55	Oregon State	83
68	Oregon	84
72	Oregon	74
78	Kansas State	74
70	Oklahoma	86
57	Missouri	72
74	Iowa State	60
76	Oklahoma	72
88	Kansas State	75
80	Missouri	72
70	Kansas State	91
67	Colorado	75
68	Kansas	79
68	Oklahoma	76
58	Colorado	83
62	Kansas	67
78	Iowa State	65
67	Missouri	82

HARRY C. GOOD, COACH

### 1954-55

(Won 9, Lost 12)

61	Iowa University	84
87	South Dakota	51
93	Bradley	68
76	Alabama	88
79	Memphis State	86
58	Missouri	75
47	Colorado	89
66	Kansas	69
76	Iowa State	63
59	Missouri	67
69	Kansas State	59
66	Kansas	62
74	N.W. Missouri	54
62	Kansas State	79
84	Colorado	77
75	Oklahoma	67
73	Missouri	76
66	Kansas	55
76	Oklahoma	78
75	Iowa State	82
66	Colorado	77

JERRY BUSH, COACH

### 1955-56

(Won 7, Lost 16)

51	Iowa University	60
69	Texas Tech	63

### 1955-56—cont'd

Nebr.	Opponent	
71	Michigan Univ.	77
46	Wichita Univ.	71
71	U. C. L. A.	65
52	Wisconsin Univ.	71
48	Vanderbilt Univ.	66
66	Missouri Univ.	71
70	Cornell Univ.	69
51	Kansas State College	79
63	Colorado Univ.	78
83	Missouri Univ.	77
50	Colorado Univ.	77
72	Emporia State	59
52	Kansas State	66
56	Kansas Univ.	80
68	Oklahoma	61
69	Iowa State College	71
50	Kansas State	73
56	Kansas University	60
64	Oklahoma Univ.	63
80	Missouri Univ.	88
74	Iowa State College	94

JERRY BUSH, COACH

### 1956-57

(Won 11, Lost 12)

56	U. C. L. A.	69
60	U. C. L. A.	78
67	Iowa University	43
73	Michigan Univ.	60
53	Wisconsin Univ.	51
65	Purdue University	62
67	Texas Tech	66
54	Vanderbilt	78
65	Michigan State	79
70	Missouri Univ.	65
69	Iowa State College	89
74	Colorado Univ.	52
56	Colorado Univ.	60
84	Missouri Univ.	65
53	Kansas State	89
54	Kansas University	69
53	Missouri Univ.	49
47	Iowa State College	59
56	Kansas State College	81
53	Oklahoma Univ.	55
60	Kansas University	87
64	Oklahoma Univ.	55
67	Iowa State College	58

JERRY BUSH, COACH

### 1957-58

(Won 10, Lost 13)

64	South Dakota State	52
77	Wyoming Univ.	66
57	Michigan Univ.	81
56	Notre Dame	69
61	Purdue University	70
68	Denver University	63
61	Ohio University	53
64	Marquette U.	79
74	Princeton Univ.	64
57	Kansas State	88
51	Iowa State College	61
54	Missouri Univ.	55
59	Kansas State	74
57	Oklahoma Univ.	54
52	Iowa State College	57
63	Iowa State College	78
46	Kansas University	102
39	Oklahoma Univ.	66
67	Missouri Univ.	62
50	Colorado Univ.	41
43	Kansas University	41
55	Kansas State	48
52	Colorado Univ.	54

JERRY BUSH, COACH

### 1958-59

(Won 12, Lost 13)

85	Northwest Missouri	44
75	Montana State	43
62	Marquette	60
57	Minnesota	78

## HISTORY—Continued

1958-59—cont'd		1961-62	
Nebr.	Opponent	Nebr.	Opponent
54	Texas Tech	49	Wichita
48	Bradley	63	Southern Methodist
55	Michigan State	49	Air Force Academy
55	Oklahoma State	65	Notre Dame
50	Colorado	81	Ohio
60	Oklahoma	70	Wyoming
50	Colorado	49	California
47	Oklahoma State	59	Stanford
81	Missouri	48	Kansas State
52	Iowa State	52	Oklahoma State
91	Detroit	68	Kansas
43	Kansas State	69	Kansas
39	Oklahoma State	57	Oklahoma
48	Oklahoma	56	Colorado
55	Kansas	72	Iowa State
50	Kansas	53	Kansas State
62	Colorado	57	Oklahoma State
56	Iowa State	63	Colorado
81	Missouri	66	Iowa State
54	Oklahoma	65	Missouri
54	Kansas State	70	Kansas
JERRY BUSH, COACH		63	Missouri
1959-60		64	Oklahoma State
(Won 8, Lost 17)		71	Oklahoma
73	Stewart AFB	60	Kansas State
68	Air Force Academy	JERRY BUSH, COACH	
76	Minnesota	1962-63	
62	Notre Dame	(Won 5, Lost 16)	
80	Michigan State	68	Texas Tech
60	Oregon State	61	Houston
65	Oregon State	43	Air Force
58	Montana State	78	St. Coll. of Iowa
55	Colorado	54	Denver
63	Kansas State	72	Miami (Ohio)
78	Missouri	49	So. California
53	Iowa State	53	So. California
47	Kansas	68	Iowa State
61	Missouri	47	Colorado
57	Colorado	93	Oklahoma
54	Colorado	47	Colorado
64	Missouri	53	Kansas State
47	Oklahoma State	53	Kansas
54	Oklahoma	60	Kansas State
69	Iowa State	69	Iowa State
70	Kansas State	61	Missouri
49	Oklahoma	54	Iowa State
54	Oklahoma State	41	Oklahoma State
74	Kansas State	77	Oklahoma
74	Kansas	39	Kansas
JERRY BUSH, COACH		49	Oklahoma State
1960-61		75	Oklahoma
(Won 11, Lost 13)		51	Colorado
78	Iowa State Teachers	72	Missouri
63	Wichita	JERRY BUSH, COACH	
65	Utah State	1963-64	
77	Denver	(Won 7, Lost 18)	
62	Detroit	79	Wyoming
60	Cincinnati	55	Michigan
79	Arizona	75	Purdue
53	Kansas	60	Houston
90	Missouri	58	Texas Tech
70	Oklahoma State	73	U S C
62	Missouri	64	U S C
65	Colorado	78	Kansas State
*51	Colorado	66	Oklahoma
58	Iowa State	58	Colorado
47	Oklahoma State	55	Iowa State
58	Oklahoma	74	Missouri
33	Kansas	48	Kansas
62	Iowa State	74	Oklahoma City
61	Oklahoma State	60	Missouri
83	Oklahoma	66	Kansas State
69	Kansas	76	Oklahoma
67	Kansas State	54	Oklahoma State
56	Kansas State	52	Colorado
76	Missouri	48	Kansas State
JERRY BUSH, COACH		57	Iowa State
1960-61		55	Kansas
(Won 11, Lost 13)		45	Oklahoma State
78	Iowa State Teachers	76	Oklahoma
63	Wichita	73	Colorado
65	Utah State	JOE CIPRIANO, COACH	
77	Denver	1963-64	
62	Detroit	(Won 7, Lost 18)	
60	Cincinnati	79	Wyoming
79	Arizona	55	Michigan
53	Kansas	75	Purdue
90	Missouri	60	Houston
70	Oklahoma State	58	Texas Tech
62	Missouri	73	U S C
65	Colorado	64	U S C
*51	Colorado	78	Kansas State
58	Iowa State	66	Oklahoma
47	Oklahoma State	58	Colorado
58	Oklahoma	55	Iowa State
33	Kansas	74	Missouri
62	Iowa State	48	Kansas
61	Oklahoma State	74	Oklahoma City
83	Oklahoma	60	Missouri
69	Kansas	66	Kansas State
67	Kansas State	76	Oklahoma
56	Kansas State	54	Oklahoma State
76	Missouri	52	Colorado
JERRY BUSH, COACH		48	Kansas State
1960-61		57	Iowa State
(Won 11, Lost 13)		55	Kansas
78	Iowa State Teachers	45	Oklahoma State
63	Wichita	76	Oklahoma
65	Utah State	73	Colorado
77	Denver	JOE CIPRIANO, COACH	
62	Detroit	1963-64	
60	Cincinnati	(Won 7, Lost 18)	
79	Arizona	79	Wyoming
53	Kansas	55	Michigan
90	Missouri	75	Purdue
70	Oklahoma State	60	Houston
62	Missouri	58	Texas Tech
65	Colorado	73	U S C
*51	Colorado	64	U S C
58	Iowa State	78	Kansas State
47	Oklahoma State	66	Oklahoma
58	Oklahoma	58	Colorado
33	Kansas	55	Iowa State
62	Iowa State	74	Missouri
61	Oklahoma State	48	Kansas
83	Oklahoma	74	Oklahoma City
69	Kansas	60	Missouri
67	Kansas State	66	Kansas State
56	Kansas State	76	Oklahoma
76	Missouri	54	Oklahoma State
JERRY BUSH, COACH		52	Colorado
1960-61		48	Kansas State
(Won 11, Lost 13)		57	Iowa State
78	Iowa State Teachers	55	Kansas
63	Wichita	45	Oklahoma State
65	Utah State	76	Oklahoma
77	Denver	73	Colorado
62	Detroit	JOE CIPRIANO, COACH	
60	Cincinnati	1963-64	
79	Arizona	(Won 7, Lost 18)	
53	Kansas	79	Wyoming
90	Missouri	55	Michigan
70	Oklahoma State	75	Purdue
62	Missouri	60	Houston
65	Colorado	58	Texas Tech
*51	Colorado	73	U S C
58	Iowa State	64	U S C
47	Oklahoma State	78	Kansas State
58	Oklahoma	66	Oklahoma
33	Kansas	58	Colorado
62	Iowa State	55	Iowa State
61	Oklahoma State	74	Missouri
83	Oklahoma	48	Kansas
69	Kansas	74	Oklahoma City
67	Kansas State	60	Missouri
56	Kansas State	66	Kansas State
76	Missouri	76	Oklahoma
JERRY BUSH, COACH		54	Oklahoma State
1960-61		52	Colorado
(Won 11, Lost 13)		48	Kansas State
78	Iowa State Teachers	57	Iowa State
63	Wichita	55	Kansas
65	Utah State	45	Oklahoma State
77	Denver	76	Oklahoma
62	Detroit	73	Colorado
60	Cincinnati	JOE CIPRIANO, COACH	
79	Arizona	1963-64	
53	Kansas	(Won 7, Lost 18)	
90	Missouri	79	Wyoming
70	Oklahoma State	55	Michigan
62	Missouri	75	Purdue
65	Colorado	60	Houston
*51	Colorado	58	Texas Tech
58	Iowa State	73	U S C
47	Oklahoma State	64	U S C
58	Oklahoma	78	Kansas State
33	Kansas	66	Oklahoma
62	Iowa State	58	Colorado
61	Oklahoma State	55	Iowa State
83	Oklahoma	74	Missouri
69	Kansas	48	Kansas
67	Kansas State	74	Oklahoma City
56	Kansas State	60	Missouri
76	Missouri	66	Kansas State
JERRY BUSH, COACH		76	Oklahoma
1960-61		54	Oklahoma State
(Won 11, Lost 13)		52	Colorado
78	Iowa State Teachers	48	Kansas State
63	Wichita	57	Iowa State
65	Utah State	55	Kansas
77	Denver	45	Oklahoma State
62	Detroit	76	Oklahoma
60	Cincinnati	73	Colorado
79	Arizona	JOE CIPRIANO, COACH	
53	Kansas	1963-64	
90	Missouri	(Won 7, Lost 18)	
70	Oklahoma State	79	Wyoming
62	Missouri	55	Michigan
65	Colorado	75	Purdue
*51	Colorado	60	Houston
58	Iowa State	58	Texas Tech
47	Oklahoma State	73	U S C
58	Oklahoma	64	U S C
33	Kansas	78	Kansas State
62	Iowa State	66	Oklahoma
61	Oklahoma State	58	Colorado
83	Oklahoma	55	Iowa State
69	Kansas	74	Missouri
67	Kansas State	48	Kansas
56	Kansas State	74	Oklahoma City
76	Missouri	60	Missouri
JERRY BUSH, COACH		66	Kansas State
1960-61		76	Oklahoma
(Won 11, Lost 13)		54	Oklahoma State
78	Iowa State Teachers	52	Colorado
63	Wichita	48	Kansas State
65	Utah State	57	Iowa State
77	Denver	55	Kansas
62	Detroit	45	Oklahoma State
60	Cincinnati	76	Oklahoma
79	Arizona	73	Colorado
53	Kansas	JOE CIPRIANO, COACH	
90	Missouri	1963-64	
70	Oklahoma State	(Won 7, Lost 18)	
62	Missouri	79	Wyoming
65	Colorado	55	Michigan
*51	Colorado	75	Purdue
58	Iowa State	60	Houston
47	Oklahoma State	58	Texas Tech
58	Oklahoma	73	U S C
33	Kansas	64	U S C
62	Iowa State	78	Kansas State
61	Oklahoma State	66	Oklahoma
83	Oklahoma	58	Colorado
69	Kansas	55	Iowa State
67	Kansas State	74	Missouri
56	Kansas State	48	Kansas
76	Missouri	74	Oklahoma City
JERRY BUSH, COACH		60	Missouri
1960-61		66	Kansas State
(Won 11, Lost 13)		76	Oklahoma
78	Iowa State Teachers	54	Oklahoma State
63	Wichita	52	Colorado
65	Utah State	48	Kansas State
77	Denver	57	Iowa State
62	Detroit	55	Kansas
60	Cincinnati	45	Oklahoma State
79	Arizona	76	Oklahoma
53	Kansas	73	Colorado
90	Missouri	JOE CIPRIANO, COACH	
70	Oklahoma State	1963-64	
62	Missouri	(Won 7, Lost 18)	
65	Colorado	79	Wyoming
*51	Colorado	55	Michigan
58	Iowa State	75	Purdue
47	Oklahoma State	60	Houston
58	Oklahoma	58	Texas Tech
33	Kansas	73	U S C
62	Iowa State	64	U S C
61	Oklahoma State	78	Kansas State
83	Oklahoma	66	Oklahoma
69	Kansas	58	Colorado
67	Kansas State	55	Iowa State
56	Kansas State	74	Missouri
76	Missouri	48	Kansas
JERRY BUSH, COACH		74	Oklahoma City
1960-61		60	Missouri
(Won 11, Lost 13)		66	Kansas State
78	Iowa State Teachers	76	Oklahoma
63	Wichita	54	Oklahoma State
65	Utah State	52	Colorado
77	Denver	48	Kansas State
62	Detroit	57	Iowa State
60	Cincinnati	55	Kansas
79	Arizona	45	Oklahoma State
53	Kansas	76	Oklahoma
90	Missouri	73	Colorado
70	Oklahoma State	JOE CIPRIANO, COACH	
62	Missouri	1963-64	
65	Colorado	(Won 7, Lost 18)	
*51	Colorado	79	Wyoming
58	Iowa State	55	Michigan
47	Oklahoma State	75	Purdue
58	Oklahoma	60	Houston
33	Kansas	58	Texas Tech
62	Iowa State	73	U S C
61	Oklahoma State	64	U S C
83	Oklahoma	78	Kansas State
69	Kansas	66	Oklahoma
67	Kansas State	58	Colorado
56	Kansas State	55	Iowa State
76	Missouri	74	Missouri
JERRY BUSH, COACH		48	Kansas
1960-61		74	Oklahoma City
(Won 11, Lost 13)		60	Missouri
78	Iowa State Teachers	66	Kansas State
63	Wichita	76	Oklahoma
65	Utah State	54	Oklahoma State
77	Denver	52	Colorado
62	Detroit	48	Kansas State</

## HISTORY—Continued

1964-65				
(Won 10, Lost 15)				
68 Wyoming	94	56 Kansas		66
96 Purdue	85	54 Oklahoma State		93
74 South Dakota	63	82 Oklahoma		89
74 Michigan	73	88 Iowa State		79
73 Texas	77	53 Oklahoma State		55
78 Texas Tech	82	52 Colorado		62
87 California	80	62 Kansas State		57
63 California	59	66 Colorado		59
52 Colorado	70	74 Missouri		92
61 Oklahoma State	74	69 Iowa State		65
62 Iowa State	69	62 Kansas		71
		67 Oklahoma		63
		66 Missouri		84
		67 Kansas State		79
		JOE CIPRIANO, COACH		

1965-66				
(Won 20, Lost 5)				
101 Wisconsin	88	82 Missouri		60
75 Oregon State	63	82 Kansas State		71
71 California	87	83 Kansas		75
70 California	68	86 Oklahoma		78
75 Texas	64	45 Oklahoma State (OT)		41
77 South Dakota	60	85 Oklahoma		81
71 Stanford	67	81 Oklahoma City (OT)		85
In Big 8 Tourney		81 Iowa State		70
69 Missouri (OT)	67	71 Missouri		53
92 Oklahoma	79	70 Colorado		63
61 Kansas	71	73 Kansas		110
76 Iowa State	74	79 Kansas State		69
		88 Colorado		95
		85 Oklahoma State		64
		JOE CIPRIANO, COACH		

### Nebraska Coaches Win-Loss Records

		Yrs.	W	L	Pct.	
Frank Lehmer .....	(1897-99)	2	14	0	1.000	
T. J. Hewitt .....	(1899-00)	1	5	0	1.000	
Sam Waugh .....	(1915-16)	1	13	1	.929	
Paul Schissler .....	(1919-21)	2	37	5	.881	
E. O. Stiehm .....	(1911-15)	4	51	18	.739	
W. G. Kline .....	(1923-25)	2	25	11	.694	
R. G. Clapp .....	(1903-09)	6	57	34	.626	
Fred Morrell .....	(1901-02)	1	5	3	.625	
W. Hiltner .....	(1902-03)	1	7	5	.583	
Dr. E. J. Stewart .....	(1916-19)	3	29	23	.558	
O. F. Field .....	(1910-11)	1	10	8	.555	
E. Berry .....	(1900-01)	1	3	3	.500	
Joe Cipriano .....	(1963-67)	3	37	38	.493	
Charles T. Black .....	(1926-32)	6	52	54	.491	
Harry C. Good .....	(1946-54)	8	87	100	.465	
Ernest Bearg .....	(1925-26)	1	8	10	.444	
W. H. Browne .....	(1932-40)	8	64	87	.424	
Owen A. Frank .....	(1921-23)	2	13	21	.382	
T. J. Hewitt .....	(1909-10)	1	6	10	.375	
Jerry Bush .....	(1954-63)	9	81	128	.361	
L. F. Klein .....	(1945-46)	1	7	13	.350	
A. J. Lewandowski .....	(1940-45)	5	24	63	.276	
No. Coaches		22	67	605	625	.485

**NEBRASKA TOTAL WON-LOSS RECORD  
IN HISTORY OF SPORT AT SCHOOL  
(1897 - 1966)**

625 - 621

**NEBRASKA'S RECORD WITH OTHER SCHOOLS**

	W	L		W	L
Air Force Academy	2	1	Lincoln YMCA	13	1
Alabama	0	1	Loyola	1	1
Arizona	1	0	Marquette	3	2
Arkansas	0	2	Memphis State	0	1
Baylor	1	0	Miami	0	1
Bellevue	1	0	Miami (Ohio)	1	0
Bradley	5	2	Michigan	2	4
Brigham Young	1	3	Michigan State	0	3
Brown	1	0	Michigan Aggies	2	0
Butler	1	1	Minnesota	8	37
California	6	5	<b>Missouri</b>	58	60
Canasius	0	1	Montana	1	0
Carleton	0	2	Montana State	1	2
Cincinnati	0	2	Morningside	7	0
Colgate	1	1	NATTC	0	1
Colorado A&M	1	0	Navy Pre-flight	0	2
Colorado College	6	1	Nebraska Wesleyan	23	6
<b>Colorado</b>	15	34	Nevada	0	1
Colorado State	2	0	North Dakota	1	1
Cornell	1	0	North Dakota State	1	0
Creighton	3	4	Northwestern	0	1
Crete	1	0	Northwest Missouri	6	0
Denver	5	1	Notre Dame	4	2
DePaul	0	3	Ohio	2	0
Detroit	1	4	Ohio State	0	2
Doane	4	0	<b>Oklahoma</b>	41	53
Drake	39	16	<b>Oklahoma State</b>	10	14
Duquesne	0	1	Oklahoma City	1	1
Emporia State	1	0	Omaha Alumni	1	0
Fort Dodge	5	1	Omaha Ath. Club	2	0
Fresno State	1	0	Omaha Christian	1	0
George Washington	0	1	Omaha	2	0
Great Lakes	0	1	Omaha YMCA	9	1
Grinnel	16	5	Oregon	0	3
Hamline	2	0	Oregon State	2	4
Harvard	2	0	Ottumwa Navy	2	0
Haskell College	0	2	Pentathalon	1	0
Houston	0	2	Pittsburgh	0	2
Hudson	1	0	Port Washington	1	0
Idaho	1	0	Princeton	1	0
Illinois	0	5	Purdue	2	4
Illinois Wesleyan	1	0	Ripon	0	1
Indiana	1	5	Sacred Heart Col.	1	0
Iowa	7	6	St. Louis Univ.	2	3
Iowa State Teachers	7	0	St. Mary's	0	1
<b>Iowa State Univ.</b>	79	54	St. Joseph's	3	0
<b>Kansas</b>	43	94	St. Thomas	2	0
KayCee Ath. Club	2	3	San Jose State	0	1
<b>Kansas State</b>	46	64	Santa Clara	1	1
Kentucky	1	1	Shattuck	2	0
Louisville	0	1	Simpson	1	1

**NEBRASKA TOTAL WON-LOSS  
RECORD—Continued**

	W	L		W	L
South Dakota	6	5	Utah	1	1
South Dakota State	6	0	Utah State	1	0
So. California	0	4	Valparaiso	2	0
SMU	1	1	Vanderbilt	0	2
Springfield (Mass.)	1	0	Washburn	1	0
State Col. of Iowa	1	0	Washington	0	5
Stanford	3	6	Wash. U. (St. Louis)	8	6
Stewart AFB	1	0	Wesleyan Auto	0	1
Tampa	0	1	West Kentucky State	0	1
Temple	0	1	Western Reserve	2	0
Texas	2	0	West Virginia	1	0
TCU	0	1	Wichita	0	3
Texas Tech	5	2	Wisconsin	4	2
UCLA	2	4	Wyoming	5	4

## FUTURE PLANS GO INTERNATIONAL



Baack shoots for two against Oregon State last season.

**Vacation planning** during the next year could be centered around the Nebraska basketball team, as the Huskers have gone international.

During a six-week tour that is yet to be decided the University of Nebraska basketball team will play teams representing nations from South America, Central America and the West Indies. Besides the Latin American teams, Nebraska will also play a number of United States service teams.

The Latin American tour will take place during the latter part of the summer of 1967.

On the 1967-68 schedule for the University of Nebraska is a one week trip to Hawaii. Nebraska will play Washington State University at Pullman, on Dec. 8-9.

The team will then leave by jet for Hawaii on Dec. 10.

Nebraska will play the University of Hawaii at Honolulu in two games and will play a U. S. service team. The Huskers will return to the mainland on Dec. 17.

The suntanned cagers will return in time for the 22nd edition of the Big Eight Pre-season Basketball Tournament at Kansas City.

Better make your travel plans early.

NOTES

## NOTES



# INDEX

Attendance Figures .....	44
Baack, Tom .....	34
Branch, Nate .....	31
<b>Big Eight</b>	
Coaches Pictures .....	23
1965-66 Standings .....	43
Television Schedule .....	3
Tournament .....	15
Campbell, Willie .....	33
Cipriano, Joe .....	3, 5
<b>Coaches</b>	
Nebraska .....	5-6
NU History .....	57
Colorado .....	17-18
Damm, Jim .....	33
Dye, Tippy .....	4
Empkey, Frank .....	32
<b>Freshman</b>	
1966-67 Outlook .....	24
1966-67 Roster .....	28
1966-67 Schedule .....	24
1966-67 Sketches .....	26-27
1965-66 Record .....	25
1965-66 Statistics .....	25
Husker Opponents .....	9-22
Iowa State .....	20-21
Kansas .....	21-22
Kansas State .....	19-20
Lantz, Stuart .....	32
LaSalle .....	13
Leitner, Roger .....	36
Missouri .....	18-19
Nebraska Cage History .....	48-57
Oklahoma .....	16-17
Oklahoma State .....	14-16
Oregon .....	9
Pacific .....	11
Portland .....	14
Potter, Glenn .....	5-6
<b>Records</b>	
Big Eight Schools .....	38
Individuals .....	45
Other Conferences .....	42
Other Schools .....	58
Team .....	46
Top Scorers .....	47
Schedules, Future .....	59
Shaver, Dan .....	37
Simmons, Grant .....	38
Simmons, Ron .....	31
Stevens, Ed .....	6
Stone, Charles .....	34
Strasil, Ernie .....	35
Sullivan, Denton .....	35
Ticket Sales .....	43

## INDEX—Continued

University Information .....	1
Vanderbilt Invitational .....	12-14
Vanderbilt .....	13

### Varsity

1966-67 Outlook .....	2-3
1966-67 Picture .....	30
1966-67 Roster .....	29
1966-67 Sketches .....	31-37
1966-67 Schedule .....	39
1965-66 Conference Statistics .....	40
1965-66 Season Review .....	7-8
1965-66 Team Records .....	22
1965-66 Season Statistics .....	40
Von Seggern, Dale .....	36
Wagner, Bob .....	37
Washington State .....	12
Wyoming .....	10

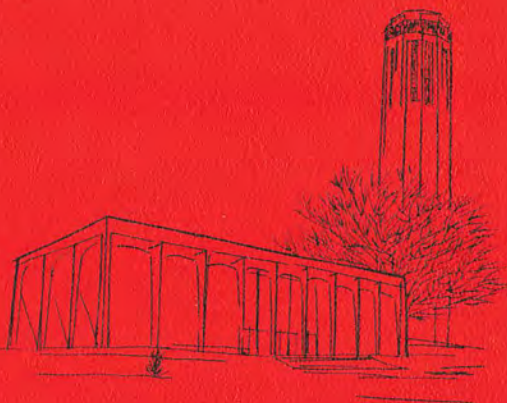

## About the University of Nebraska

Nearing the end of its first 100 years, the University of Nebraska is planning for the next one hundred.

Founded in 1869 under terms of the Morrill Land-Grant Act, the University opened its doors in 1871 to 20 students and a faculty of seven.

In 1966 the University's enrollment skyrocketed to over 17,000 and a staff of nearly a thousand.

The University is composed of three campuses: the City and East Campuses in Lincoln and the Medical College Campus in Omaha.

Meeting the needs of the student population, the Board of Regents, the governing body of the University elected by the citizens of Nebraska, has authorized the expansion of the University with a massive building program.

New dormitories, classroom buildings, and additions to existing structures have sprouted on all three campuses. More are scheduled for the immediate future.

The University of Nebraska is building for the future, but for the present, the University continues to be a Midlands leader in the field of Education.

1966-67

BASKETBALL SCHEDULE

Dec.	2 (Fri.)	Oregon
	3 (Sat.)	Varsity vs. Alumni
	7 (Wed.)	Wyoming
	10 (Sat.)	Pacific
	12 (Mon.)	Washington State
	12 (Tues.)	Washington State
	16-17	VANDERBILT INVITATIONAL
	27-30	BIG 8 TOURNEY, KANSAS CITY
Jan.	2 (Mon.)	Prague U.
	7 (Sat.)	Oklahoma State*
	9 (Mon.)	Oklahoma*
	14 (Sat.)	Colorado*†
	26 (Thurs.)	Oklahoma*
	28 (Sat.)	Missouri*
Feb.	4 (Sat.)	Kansas State*
	7 (Tues.)	Kansas*
	11 (Sat.)	Iowa State*
	18 (Sat.)	Iowa State*
	25 (Sat.)	Kansas State*
	28 (Tues.)	Missouri*
Mar.	4 (Sat.)	Kansas*†
	6 (Mon.)	Oklahoma State*
	11 (Sat.)	Colorado*†

Home Games in Bold

\* Big 8 Conference Games

† Televised—Tipoff 1:15 P.M.